

Domnick Hunter Limited  
Pneudri Midi Dryer  
DME012-040  
CRN Approval

Amendment  
January 1999

Existing CRN Number  
OH0373.9

COPY

# UNIVERSAL STATUTORY DECLARATION AND DATA REPORT FOR THE REGISTRATION OF FITTING DESIGNS IN THE PROVINCES AND TERRITORIES OF CANADA

1: BRITISH COLUMBIA 2: ALBERTA 3: SASKATCHEWAN 4: MANITOBA 5: ONTARIO 6: QUEBEC 7: NEW BRUNSWICK  
8: NOVA SCOTIA 9: PRINCE EDWARD ISLAND 10: NEWFOUNDLAND AND LABRADOR Y: YUKON TERRITORY T: NORTHWEST TERRITORIES

MANUFACTURERS NAME: <u>domnick hunter ltd</u>	
MANUFACTURES ADDRESS: <u>Dukes Way, Team Valley Trading Estate, Gateshead, Tyne &amp; Wear, NE11 0PZ, England</u>	
PLANT LOCATIONS: <u>As Above</u>	
CATEGORY OF FITTINGS TO BE REGISTERED. <u>CIRCLE ONE CATEGORY ON</u>	TITLE OF THE STANDARD OF CONSTRUCTION
<p>A Pipe fittings, including couplings, tees, y's, plugs, unions, nipples, pipe caps, reducers, etc</p> <p>B Flanges: All Flanges.</p> <p>C Valves: All Line Valves.</p> <p>D Expansion joints, flexible connections; and hose assemblies: all types.</p> <p>E Strainers, filters, separators, and steam traps.</p> <p>F Measuring devices: including pressure gauges, level gauges, sight glasses, level or pressure transmitters.</p> <p>G Pressure relief devices.</p> <p><input checked="" type="radio"/> H Pressure-retaining components that do not fall into one of the above categories.</p> <p>I Nuclear components: Class 1 <input type="checkbox"/> Class 2 <input type="checkbox"/> Class 3 <input type="checkbox"/> (Meeting AECB or ASME requirements)</p>	Proprietary design supported by ASME proof test and/or calculation
SHOW THE MANUFACTURERS NAME, TRADEMARK, OR LOGO AS IT WILL APPEAR ON THE PRODUCT	TYPE OF CONSTRUCTION
	<p>FORGED <input type="checkbox"/> WELDED <input type="checkbox"/> WROUGHT <input type="checkbox"/></p> <p>CAST <input checked="" type="checkbox"/> ROULDED <input type="checkbox"/> OTHER <input checked="" type="checkbox"/></p> <p>DESCRIBE OTHER: Extruded sections - Cast Heads bolted on.</p>
LIST OF SUPPORTING DOCUMENTATION AND IDENTIFICATION OF THE FCM SYSTEMS TO BE REGISTERED:	
<p>Exhibit A - Support Sales Literature (174004441)</p> <p>Exhibit B - Lloyds Register Approved Drawings/Approvals documents</p> <p>Exhibit C - Burst Tests Certificates for Extrusion</p> <p>Exhibit D - Material Certificates for Extrusion</p>	

## DECLARATION:

I Duncan Swan (see note 4) employed by domnick hunter ltd and being the person having full authority and responsibility for the quality of the end product do solemnly declare that the information contained in this form is true and to the best of my knowledge represents the product for which registration is sought. The dimensions, materials of construction, pressure temperature ratings, and identification markings are in accordance with the herein named standards. I further declare that the manufacture of these fittings is regulated by a Quality Control Program which extends to each plant where fabrication occurs in whole or in part and has been verified by British Standards Institute as being suitable for that purpose. And I make this solemn declaration conscientiously believing it to be true, and knowing that it is of the same force and effect as if made under oath.

SIGNATURE OF DECLARER: D. Swan

DECLARED BEFORE ME AT NEWCASTLE UPON TYNE ENGLAND

THIS 8<sup>th</sup> DAY OF August AD 2000

NOTARY PUBLIC: (SIGN) [Signature]

USE Notary Public FOR THE

Notary Public

Notary Public

## REGISTRATION & CERTIFICATION:

THIS SPACE FOR OFFICE USE ONLY

FID#:

CRN:

REVIEWED BY:

DATE:

SIGNATURE:

THE SIGNATURE AND CORPORATE SEAL IN THIS SECTION CERTIFIES THIS TO BE A TRUE COPY OF A DECLARATION BEARING THE ORIGINAL SIGNATURE AND SEAL OF THE PERSON INDICATED THEREIN. THE DECLARATION FORMS BEARING THE ORIGINAL SIGNATURE AND SEAL ARE MAINTAINED BY THE CENTRAL OFFICE FOR AVAILABILITY IN THE EVENT OF LITIGATION.



THIS SPACE FOR OFFICE USE ONLY

Safety Division

REGISTERED

C.R.N.: 0H0373.95ADD2

Signed: GD

Date: Oct-05-2000

NOTES: (1) See the reverse side of this form for exact instructions on its completion. (2) All fittings shall be registered in the name of the Manufacturer. (3) Each category shall be supported with two Statutory Declaration Forms bearing original signatures and the embossed seal of the Notary Public. (4) The declaration shall be made by the person having full authority and responsibility for the quality of the end product. (5) This registration is valid for (10) years unless sooner cancelled.

# ACI CENTRAL INC.

23 MAULAY COURT, CHATHAM OTTETOWN, PE C1A 9M7

PO BOX 53 CHATHAM OTTETOWN PE C1A 7K1, PHONE: 502-566-1973, FAX: 502-566-3133

---

## MEMORANDUM

TO: CATHY TURYLO  
FROM: TAMMY THOMAS  
DATE: September 8, 2000  
FILE #: FID-484  
SUBJECT: ADDITION OF TRADE MARK. (OH0373.9C ADD.2)

---

The attached Universal Statutory Declaration form is for Domnick Hunter Ltd. The reason for this addition is to add the trademark of "Ingersoll-Rand". The documentation remains identical the original CRN registered in your office.

Regards.

1. BRITISH COLUMBIA 2. ALBERTA 3. SASKATCHEWAN 4. MANITOBA 5. ONTARIO 6. QUEBEC 7. NEW BRUNSWICK  
8. NOVA SCOTIA 9. PRINCE EDWARD ISLAND 10. NEWFOUNDLAND AND LABRADOR 11. YUKON TERRITORY 12. NORTHWEST TERRITORIES

MANUFACTURERS NAME: domnick hunter ltd  
MANUFACTURES ADDRESS: Dukes Way Team Valley Trading Estate, Gateshead, Tyne & Wear NE11 3PZ, England  
PLANT LOCATIONS: As Above

CATEGORY OF FITTINGS TO BE REGISTERED. CIRCLE ONE CATEGORY ON

A Pipe fittings, including couplings, tees, y's, plugs, unions, nipples, pipe caps, reducers, etc.  
B Flanges: All Flanges.  
C Valves: All Line Valves.  
D Expansion joints, flexible connections, and hose assemblies: all types.  
E Strainers, filters, separators, and steam traps.  
F Measuring devices including pressure gauges, level gauges, sight glasses, level or pressure transmitters.  
G Pressure relief devices.  
H Pressure-retaining components that do not fall into one of the above categories.  
N Nuclear components: Class 1 ☐ Class 2 ☐ Class 3 ☐ (Meeting AECB or ASME requirements)

TITLE OF THE STANDARD OF CONSTRUCTION

Proprietary design supported by ASME proof test and/or calculation

SHOW THE MANUFACTURERS NAME, TRADEMARK, OR LOGO AS IT WILL APPEAR ON THE PRODUCT



TYPE OF CONSTRUCTION

FORGED ☐ WELDED ☐ WROUGHT ☐  
CAST ☒ MOLDDED ☐ OTHER ☒  
DESCRIBE OTHER: Extruded sections - Cast Heads bolted on.

LIST OF SUPPORTING DOCUMENTATION AND IDENTIFICATION OF THE ACTUAL ITEMS TO BE REGISTERED:

Exhibit A - Support Sales Literature (174004441)  
Exhibit B - Lloyds Register Approved Drawings/Appraisal Documents  
Exhibit C - Burst Tests Certificates for Extrusion  
Exhibit D - Material Certificates for Extrusion

DECLARATION:

I Duncan Swan (see note 4) employed by domnick hunter ltd and being the person having full authority and responsibility for the quality of the end product do solemnly declare that the information contained in this form is true and to the best of my knowledge represents the product for which registration is sought. The dimensions, materials of construction, pressure temperature ratings, and identification markings are in accordance with the herein named standards. I further declare that the manufacture of these fittings is regulated by a Quality Control Program which extends to each plant where fabrication occurs in whole or in part and has been verified by British Standards Institute as being suitable for that purpose. And I make this solemn declaration conscientiously believing it to be true, and knowing that it is of the same force and effect as if made under oath.

SIGNATURE OF DECLARER: D. Swan  
DECLARED BEFORE ME AT NEWCASTLE UPON TYNE  
THIS 8<sup>th</sup> DAY OF August AD 2000  
NOTARY PUBLIC: (SIGN) [Signature]

Suffrey Gair Mills  
Notary Public  
Newcastle upon Tyne

RECOMMENDATION & CERTIFICATION:

THIS SPACE FOR OFFICE USE ONLY

FID#: \_\_\_\_\_ CRN: \_\_\_\_\_  
REVIEWED BY: \_\_\_\_\_ DATE: \_\_\_\_\_  
SIGNATURE: [Signature]

THIS SIGNATURE AND CORPORATE SEAL IN THIS SECTION CERTIFIES THIS TO BE A TRUE COPY OF THE DECLARATION BEARING THE ORIGINAL SIGNATURE AND SEAL OF THE DECLARER. THE DECLARATION FORMS BEARING THE ORIGINAL SIGNATURE AND SEAL ARE MAINTAINED BY THE CARRYING OFFICE FOR AVAILABILITY IN THE EVENT OF LITIGATION.

THIS SPACE IS FOR OFFICE USE ONLY

  
REGISTERED  
C.R.N. 040373.9SADD2  
Signed: GD  
Date: Oct-05-2000

NOTES: (1) See the reverse side of this form for exact instructions on its completion. (2) All fittings shall be registered in the name of the Manufacturer.  
(3) Each category shall be supported with two Statutory Declaration Forms bearing original signatures and the embossed seal of the Notary Public.  
(4) The declaration shall be made by the person having full authority and responsibility for the quality of the end product.  
(5) This registration is valid for (10) years unless sooner cancelled.

MANUFACTURERS NAME: domnick hunter ltd  
MANUFACTURES ADDRESS: Dukes Way, Team Valley Trading Estate, Gateshead, Tyne & Wear, NE11 0PZ, England  
PLANT LOCATIONS: As Above

CATEGORY OF FITTINGS TO BE REGISTERED. CIRCLE ONE CATEGORY ON

A Pipe fittings, including couplings, tees, y's, plugs, unions, nipples, pipe caps, reducers, etc.  
B Flanges: All Flanges.  
C Valves: All Line Valves.  
D Expansion joints, flexible connections; and hose assemblies: all types.  
E Strainers, filters, separators, and steam traps.  
F Measuring devices: including pressure gauges, level gauges, sight glasses, level or pressure transmitters.  
G Pressure relief devices.  
☒ H Pressure-retaining components that do not fall into one of the above categories.  
N Nuclear components; Class 1 ☐ Class 2 ☐ Class 3 ☐ (Meeting AECB or ASME requirements)

TITLE OF THE STANDARD OF CONSTRUCTION  
Proprietary design supported by ASME proof test and/or calculation

SHOW THE MANUFACTURERS NAME, TRADEMARK, OR LOGO AS IT WILL APPEAR ON THE PRODUCT

Atlas Copco CompAir domnick hunter FENWICK HFC FESTO SULAR  
IP Imperial JUN-AIR NORGREN xebec Z

TYPE OF CONSTRUCTION  
FORGED ☐ WELDED ☐ WROUGHT ☐  
CAST ☒ MOULDED ☐ OTHER ☒  
DESCRIBE OTHER:  
Extruded sections - Cast Heads bolted on.

LIST OF SUPPORTING DOCUMENTATION AND IDENTIFICATION OF THE ACTUAL ITEMS TO BE REGISTERED:

Exhibit A - Support Sales Literature (174004441)  
Exhibit B - Lloyds Register Approved Drawings/Appraisal Documents  
Exhibit C - Burst Tests Certificates for Extrusion  
Exhibit D - Material Certificates for Extrusion

#### DECLARATION:

I, Duncan Swan, (see note 1) employed by domnick hunter ltd and being the person having full authority and responsibility for the quality of the end product do solemnly declare that the information contained in this form is true and to the best of my knowledge represents the product for which registration is sought. The dimensions, materials of construction, pressure temperature ratings, and identification markings are in accordance with the herein named standards. I further declare that the manufacture of these fittings is regulated by a Quality Control Program which extends to each plant where fabrication occurs in whole or in part and has been verified by British Standards Institute as being suitable for that purpose. And I make this solemn declaration conscientiously believing it to be true, and knowing that it is of the same force and effect as if made under oath.

SIGNATURE OF DECLARER: [Signature]

DECLARED BEFORE ME AT NEWCASTLE UPON TYNE England

THIS 8<sup>th</sup> DAY OF August AD 2000

NOTARY PUBLIC: (SIGN) [Signature]

THIS SPACE IS FOR THE  
Geoffrey Gair Mills  
Notary Public  
[Signature]

#### RECOMMENDATION & CERTIFICATION:

THIS SPACE FOR OFFICE USE ONLY

FID# 484 GRN: QH0373.9 ADD.2

REVIEWED BY: M. WEST DATE: 9/8/00

SIGNATURE: [Signature]

THE SIGNATURE AND CORPORATE SEAL IN THIS SECTION CERTIFIES THIS TO BE A TRUE COPY OF THE DECLARATION BEARING THE ORIGINAL SIGNATURE AND SEAL. THE COPIES INDICATED THEREIN THE DECLARATION FORMS BEARING THE ORIGINAL SIGNATURE AND SEAL ARE MAINTAINED BY THE CERTIFYING OFFICE FOR AVAILABILITY IN THE EVENT OF LITIGATION.

THIS SPACE IS FOR OFFICE USE ONLY

PROVINCE OF PRINCE EDWARD ISLAND  
DEPT. OF PROVINCIAL AFFAIRS

GRN: QH0373.9

DATE: 9 Sept 2000

INSPECTION SERVICES DIVISION  
BOILER/PRESSURE VESSEL BRANCH

NOTES: (1) See the reverse side of this form for exact instructions on its completion. (2) All fittings shall be registered in the name of the Manufacturer. (3) Each category shall be supported with two Statutory Declaration Forms bearing original signatures and the embossed seal of the Notary Public. (4) The declaration shall be made by the person having full authority and responsibility for the quality of the end product. (5) This registration is valid for (10) years unless sooner cancelled.

**UNIVERSAL STATUTORY DECLARATION AND DATA REPORT FOR THE REGISTRATION OF FITTING DESIGNS IN THE PROVINCES AND TERRITORIES OF CANADA**

1: BRITISH COLUMBIA    2: ALBERTA    3: SASKATCHEWAN    4: MANITOBA    5: ONTARIO    6: QUEBEC    7: NEW BRUNSWICK  
 8: NOVA SCOTIA    9: PRINCE EDWARD ISLAND    10: NEWFOUNDLAND AND LABRADOR    Y: YUKON TERRITORY    T: NORTHWEST TERRITORIES

**MANUFACTURERS NAME:** Dornick Hunter Limited  
**MANUFACTURERS ADDRESS:** Dukeway, Team Valley Trading Estate, Gateshead, Tyne & Wear. NE11 0PZ. England  
**PLANT LOCATION(S):** As Above

<b>CATEGORY OF FITTINGS TO BE REGISTERED. CIRCLE ONE CATEGORY ONLY.</b> A Pipe fittings, including couplings, tees, y's, plugs, unions, nipples, pipe caps, reducers, etc. B Flanges: All Flanges. C Valves: All Line Valves. D Expansion joints, flexible connections and hose assemblies: all types. E Strainers, filters, separators, and steam traps. F Measuring devices: including pressure gauges, level gauges, sight glasses, level or pressure transmitters. G Pressure relief devices. H Pressure-retaining components that do not fall into one of the above categories. N Nuclear components: Class 1 <input type="checkbox"/> Class 2 <input type="checkbox"/> Class 3 <input type="checkbox"/> (Meeting AECB or ASME requirements)	<b>TITLE OF THE STANDARD OF CONSTRUCTION</b> Proprietary design supported by ASME proof test and/or calculation.
--	---

<b>SHOW THE MANUFACTURERS NAME, TRADEMARK, OR LOGO AS IT WILL APPEAR ON THE PRODUCT</b> 	<b>TYPE OF CONSTRUCTION</b> FORGED <input type="checkbox"/> WELDED <input type="checkbox"/> WROUGHT <input type="checkbox"/> CAST <input checked="" type="checkbox"/> MOUNDED <input type="checkbox"/> OTHER <input checked="" type="checkbox"/> DESCRIBE OTHER: Extruded sections - Cast Heads bolted on.
---	--

**LIST OF SUPPORTING DOCUMENTATION:**

- Exhibit A - Support Sales Literature (174004441)
- Exhibit B - Lloyds Register Approved Drawings/Appraisal Documents.
- Exhibit C - Burst Test Certificates for Extrusion.
- Exhibit D - Material Certificates for Extrusion.

**DECLARATION:**  
 I, Duncan Swan (see note 4), employed by Dornick Hunter Limited and being the person having full authority and responsibility for the quality of the end product do solemnly declare that the information contained in this form is true and to the best of my knowledge represents the product for which registration is sought. The dimensions, materials of construction, pressure temperature ratings, and identification markings are in accordance with the herein named standards. I further declare that the manufacture of these fittings is regulated by a Quality Control Program which extends to each plant where fabrication occurs in whole or in part and has been verified by British Standards Institute as being suitable for that purpose. And I make this declaration knowing that it is of the same force and effect as if made under oath and by virtue of the Canada evidence act.

**SIGNATURE OF DECLARER:** [Signature]  
**DECLARED BEFORE ME AT** NEWCASTLE UPON TYNE ENGLAND  
**THIS** 19 **DAY OF** January **AD** 1999  
**COMMISSIONER OF GATHS (SIGN):** [Signature]  
OFFICIAL NOTARY PUBLIC

THIS SPACE IS THE SEAL OF THE COMMISSIONER OF GATHS

**RECOMMENDATION & CERTIFICATION:**  
 THIS SPACE FOR OFFICE USE ONLY  
**FILE:** 484 **CRN:** OH0373.9 ADD.1  
**REVIEWED BY:** M. WEST **DATE:** 2/16/99  
**SIGNATURE:** [Signature]  
 THE SIGNATURE AND CORPORATE SEAL ON THIS SECTION CERTIFIES THIS TO BE A TRUE COPY OF A DECLARATION BEARING THE ORIGINAL SIGNATURE AND SEAL OF THE PARTIES INDICATED THEREON. THIS DECLARATION FORMS BEARING THIS ORIGINAL SIGNATURE AND SEAL ARE MAINTAINED BY THE CERTIFYING OFFICE FOR AVAILABILITY IN THE EVENT OF LITIGATION.

THIS SPACE IS FOR THE SIGNATURE OF THE CERTIFYING OFFICE ONLY

**Office Copy REGISTERED**  
**CRN:** OH0373.95Add1  
**Signed:** [Signature]  
**Date:** 99-03-02  
**Expiry Date:** Mar 2, 2009

**NOTES:** (1) See the reverse side of this form for exact instructions on its completion. (2) All fittings shall be registered in the name of the Manufacturer. (3) Each category shall be supported with two Statutory Declaration Forms bearing original signatures and the embossed seal of the Commissioner. (4) The declaration shall be made by the person having full authority and responsibility for the quality of the end product.

**UNIVERSAL STATUTORY DECLARATION AND DATA REPORT FOR THE REGISTRATION OF FITTING DESIGNS IN THE PROVINCES AND TERRITORIES OF CANADA**

1: BRITISH COLUMBIA    2: ALBERTA    3: SASKATCHEWAN    4: MANITOBA    5: ONTARIO    6: QUEBEC    7: NEW BRUNSWICK  
8: NOVA SCOTIA    9: PRINCE EDWARD ISLAND    10: NEWFOUNDLAND AND LABRADOR    11: YUKON TERRITORY    12: NORTHWEST TERRITORIES

**MANUFACTURERS NAME:** Domnick Hunter Limited

**MANUFACTURERS ADDRESS:** Dukesway, Team Valley Trading Estate, Gateshead, Tyne & Wear, NE11 0PZ, England

**PLANT LOCATION(S):** As Above

<b>CATEGORY OF FITTINGS TO BE REGISTERED. CIRCLE ONE CATEGORY ONLY.</b> A Pipe fittings, including couplings, tees, y's, plugs, unions, nipples, pipe caps, reducers, etc. B Flanges: All Flanges. C Valves: All Line Valves. D Expansion joints, flexible connections, and hose assemblies: all types. E Strainers, filters, separators, and steam traps. F Measuring devices: including pressure gauges, level gauges, sight glasses, level or pressure transmitters. G Pressure relief devices. H Pressure-retaining components that do not fall into one of the above categories. N Nuclear components: Class 1 <input type="checkbox"/> Class 2 <input type="checkbox"/> Class 3 <input type="checkbox"/> (Meeting AECB or ASME requirements)	<b>TITLE OF THE STANDARD OF CONSTRUCTION</b>  Proprietary design supported by ASME proof test and/or calculation.
---	---

<b>SHOW THE MANUFACTURERS NAME, TRADEMARK, OR LOGO AS IT WILL APPEAR ON THE PRODUCT</b> 	<b>TYPE OF CONSTRUCTION</b> FORGED <input type="checkbox"/> WELDED <input type="checkbox"/> WROUGHT <input type="checkbox"/> CAST <input checked="" type="checkbox"/> MOUNDED <input type="checkbox"/> OTHER <input checked="" type="checkbox"/> DESCRIBE OTHER: <u>Extruded sections - Cast Heads bolted on.</u>
---	--

**LIST OF SUPPORTING DOCUMENTATION:**

Exhibit A - Support Sales Literature (174004441)  
 Exhibit B - Lloyds Register Approved Drawings/Appraisal Documents.  
 Exhibit C - Burst Test Certificates for Extrusion.  
 Exhibit D - Material Certificates for Extrusion.

**DECLARATION:** I, Duncan Swan (Signature) employed by Domnick Hunter Limited and being the person having full authority and responsibility for the quality of the end product do solemnly declare that the information contained in this form is true and to the best of my knowledge represents the product for which registration is sought. The dimensions, materials of construction, pressure temperature ratings, and identification markings are in accordance with the herein named standards. I further declare that the manufacture of these fittings is regulated by a Quality Control Program which extends to each plant where fabrication occurs in whole or in part and has been verified by British Standards Institute as being suitable for that purpose. And I make this declaration knowing that it is of the same force and effect as if made under oath and by virtue of the Canada evidence act.

SIGNATURE OF DECLARER: [Signature] THIS SPACE IS THE SEAL OF THE COMMISSIONER

DECLARED BEFORE ME AT NEWCASTLE UPON TYNE, ENGLAND

THIS 19 DAY OF January AD 1999

COMMISSIONER OF PATENTS: (SIGN) [Signature]

**RECOMMENDATION & CERTIFICATION:**

THIS SPACE FOR OFFICE USE ONLY

FID# 484 CRN# 080373.9 ADD.1

REVIEWED BY: M. WEST DATE: 2/16/99

SIGNATURE: [Signature]

THE SIGNATURE AND CORPORATE SEAL IN THIS SECTION CERTIFIES THIS TO BE A TRUE COPY OF A DECLARATION BEARING THE ORIGINAL SIGNATURE AND SEAL OF THE PARTIES INDICATED THEREON. THE DECLARATION FORMS BEARING THIS ORIGINAL SIGNATURE AND SEAL ARE MAINTAINED BY THE CERTIFYING OFFICE FOR AVAILABILITY IN THE EVENT OF LITIGATION.

THIS SPACE IS FOR THE STAMP AND SIGNATURE OF THE REGULATORY AUTHORITY ONLY

PROVINCE OF PRINCE EDWARD ISLAND  
DEPT. OF PROVINCIAL AFFAIRS

CRN# 080373.9  
DATE: Feb 19/99

INSPECTION SERVICES DIVISION  
BOULEVARD DES SERVICES

NOTES: (1) See the reverse side of this form for exact instructions on its completion. (2) All fittings shall be registered in the name of the Manufacturer. (3) Each category shall be supported with two Statutory Declaration Forms bearing original signatures and the embossed seal of the Commissioner.

3 NEWFOUNDLAND AND LABRADOR  
 51 YUKON TERRITORY  
 3 MANITOBA

3 NORTHWEST TERRITORIES  
 3 SASKATCHEWAN

3 ONTARIO  
 3 ALBERTA

3 QUEBEC  
 3 BRITISH COLUMBIA

NOTE: THIS BOX (21) MEANS THAT THE DESIGN DOCUMENTATION FOR THE REGISTRATION OF STANDARD FITTINGS MAY BE SUBMITTED THROUGH ACI CENTRAL

MANUFACTURERS NAME: Dominick Hunter Limited  
 MANUFACTURERS ADDRESS: Dukesway, TATE, Gateshead, Tyne & Wear NE11 0PZ U.K.  
 PLANT LOCATION: Dukesway, TATE, Gateshead, Tyne & Wear NE11 0PZ U.K.

CATEGORY OF FITTINGS TO BE REGISTERED. CIRCLE ONE CATEGORY ONLY.

- A Pipe fittings, including couplings, tees, y's, plugs, unions, nipples, pipe caps, reducers, etc.  
 B Flanges: All Flanges.  
 C Valves: All Line Valves.  
 D Expansion joints, flexible connections and hose assemblies: all types.  
 E Strainers, filters, separators, and steam traps.  
 F Measuring devices: including pressure gauges, level gauges, sight glasses, level or pressure transmitters.  
 G Pressure relief devices.  
 H Pressure-retaining components that do not fall into one of the above categories.

TITLE OF STANDARD

Proprietary Design  
 Supported by Proof  
 Tests

SHOW THE MANUFACTURERS NAME, TRADEMARK, OR LOGO AS IT WILL APPEAR ON THE PRODUCT



TYPE OF CONSTRUCTION

- FORGED ☐ WELDED ☐  
 WROUGHT ☐ CAST ☒  
 MOLDED ☐ OTHER ☒  
 DESCRIBE OTHER:

Extruded section-  
 cast heads bolted on

DECLARATION:

I Duncan Swan (See Note 2) employed by Dominick Hunter  
 and being the person having full authority and responsibility for the quality of the end product do solemnly declare that the information contained in this form is true and to the best of my knowledge represents the product for which registration is sought. The dimensions, materials of construction, pressure temperature ratings, and identification markings are in accordance with the herein named standards. I further declare that the manufacture of these fittings is regulated by a Quality Control Program which extends to each plant where fabrication occurs in whole or in part and has been verified by British Standard Institute as being suitable for its purpose. And I make this declaration knowing that it is of the same force and effect as if made under oath and by virtue of the Canada Evidence Act.

SIGNATURE OF APPLICANT:

DECLARED BEFORE ME AT Gateshead, Tyne & Wear

THIS 11<sup>TH</sup> DAY OF JULY 1997

WITNESSED BY ME (SIGN):

THIS SPACE IS FOR  
 THE SEAL OF  
 THE COMMISSIONER  
JUSTICE of THE PEACE

RECOMMENDATION & CERTIFICATION:

THIS SPACE FOR ACI CENTRAL USE ONLY

FID#: 484 CRN: 0H0373.9

REVIEWED BY: M. West DATE: 07/31/97

SIGNATURE: [Signature]

THE SIGNATURE AND CORPORATE SEAL IN THIS SECTION CERTIFIES THIS TO BE A TRUE COPY OF A DECLARATION BEARING THE ORIGINAL SIGNATURE AND SEAL OF THE PARTIES INDICATED THEREIN. TWO UNIFORM STATUTORY DECLARATION FORMS BEARING THIS ORIGINAL SIGNATURE AND SEAL ARE MAINTAINED BY ACI IN TWO SECURE LOCATIONS FOR AVAILABILITY IN THE EVENT OF LITIGATION.

W.A. MILLER WEST  
 A Commissioner for Affidavits  
 Supreme Court of P.E.I.  
 Expires April 1, 2000

THIS SPACE IS FOR THE STAMP AND SIGNATURE OF THE REGULATORY AUTHORITY ONLY



Boilers and  
 Pressure  
 Vessels  
 Safety  
 Division

OFFICE  
 REGISTERED

CRN: 0H0373.95

Signed: J. Jorda

Date: 08/23/97

NOTES: (1) See the reverse side of this form for exact instructions on its completion.

(2) This declaration shall be signed by the person having full authority and responsibility for the quality of the end product.

(3) One copy of Catalogue, Drawings or Bulletins illustrating the above fittings shall be submitted.

(4) All fittings shall be registered in the name of the Manufacturer.

(5) Each category shall be supported with two Statutory Declaration Forms bearing original signatures and the embossed seal of the Commissioner.

(6) This registration is valid for (10) years unless sooner cancelled.

(7) The Quality Control system shall be reconfirmed after five (5) years from the date of acceptance.



NOTE: THIS BOX (X) MEANS THAT THE DESIGN DOCUMENTATION FOR THE REGISTRATION OF STANDARD FITTINGS MAY BE SUBMITTED THROUGH ACD CENTRAL

MANUFACTURERS NAME: Domnick Hunter Limited

MANUFACTURERS ADDRESS: Dukesway, TYTE, Gateshead, Tyne & Wear NE11 0PZ U.K.

PLANT LOCATION(S): Dukesway, TYTE, Gateshead, Tyne & Wear NE11 0PZ U.K.

<p><b>CATEGORY OF FITTINGS TO BE REGISTERED. CIRCLE ONE CATEGORY ONLY.</b></p> <p>A Pipe fittings, including couplings, tees, y's, plugs, unions, nipples, pipe caps, reducers, etc.</p> <p>B Flanges: All Flanges.</p> <p>C Valves: All Line Valves.</p> <p>D Expansion joints, flexible connections and hose assemblies: all types.</p> <p>E Strainers, filters, separators, and steam traps.</p> <p>F Measuring devices: including pressure gauges, level gauges, sight glasses, level or pressure transmitters.</p> <p>G Pressure relief devices.</p> <p>H Pressure-retaining components that do not fall into one of the above categories.</p>	<p><b>TITLE OF STANDARD</b></p> <p>Proprietary Design Supported by Proof Tests</p>
<p><b>SHOW THE MANUFACTURERS NAME TRADEMARK OR LOGO AS IT WILL APPEAR ON THE PRODUCT</b></p> <div style="text-align: center;">  </div>	<p><b>TYPE OF CONSTRUCTION</b></p> <p>FORGED <input type="checkbox"/> WELDED <input type="checkbox"/></p> <p>WROUGHT <input type="checkbox"/> CAST <input checked="" type="checkbox"/></p> <p>ROLLED <input type="checkbox"/> OTHER <input type="checkbox"/></p> <p>DESCRIBE OTHER:</p> <p>Extruded section- cast heads bolted on</p>

**DECLARATION:**

I Duncan Swan (See Note 2) employed by Domnick Hunter

and being the person having full authority and responsibility for the quality of the end product do solemnly declare that the information contained in this form is true and to the best of my knowledge represents the product for which registration is sought. The dimensions, materials of construction, pressure temperature ratings, and identification markings are in accordance with the herein named standards. I further declare that the manufacture of these fittings is regulated by a Quality Control Program which extends to each plant where fabrication occurs in whole or in part and has been verified by British Standard Institute as being suitable for that purpose. And I make this declaration knowing that it is of the same force and effect as if made under oath and by virtue of the Canada Evidence Act.

SIGNATURE OF APPLICANT: [Signature]

DECLARED BEFORE ME AT Gateshead, Tyne & Wear

THIS 11 DAY OF JULY 1997

COMMISSIONER OF OATHS (SIGN): [Signature]

THIS SPACE IS FOR THE SEAL OF THE COMMISSIONER OF THE JUSTICE OF THE PEACE

<p><b>RECOMMENDATION &amp; CERTIFICATION:</b></p> <p>THIS SPACE FOR ACD CENTRAL USE ONLY</p> <p>FILE# <u>484</u> CRN: <u>OH0373.9</u></p> <p>REVIEWED BY: <u>M. West</u> DATE: <u>07/31/97</u></p> <p>SIGNATURE: <u>[Signature]</u></p> <p>THE SIGNATURE AND CORPORATE SEAL IN THIS SECTION CERTIFIES THIS TO BE A TRUE COPY OF A DECLARATION BEARING THE ORIGINAL SIGNATURE AND SEAL OF THE PARTIES INDICATED THEREIN. TWO UNVERBAL, STATUTORY DECLARATION FORMS BEARING THE ORIGINAL SIGNATURE AND SEAL ARE MAINTAINED BY ACD IN TWO SECURE LOCATIONS FOR AVAILABILITY IN THE EVENT OF LITIGATION.</p> <p><b>W.A. MILLER WEST</b>          A Commissioner for Affidavits          Supreme Court of P.E.I.          Expires April 1, 2000</p>	<p>THIS SPACE IS FOR THE SIGNATURE OF THE REGULATORY AUTHORITY ONLY</p> <p><b>ACCEPTED</b></p> <p>PROVINCE OF PRINCE EDWARD ISLAND          DEPT. OF PROVINCIAL AFFAIRS</p> <p>C.R.N. <u>OH0373.9</u></p> <p>DATE: <u>10 AUG 97</u></p> <p><u>[Signature]</u>          INSPECTION SERVICES DIVISION          BOILER/PRESSURE VESSEL BRANCH</p>
<p>NOTES: (1) See the reverse side of this form for exact instructions on its completion.              (2) This declaration shall be signed by the person having full authority and responsibility for the quality of the end product.              (3) One copy of Catalogue, Drawings or Bulletins illustrating the above fittings shall be submitted.              (4) All fittings shall be registered in the name of the Manufacturer.              (5) Each category shall be supported with two Statutory Declaration Forms bearing original signatures and the embossed seal of the Commissioner.              (6) This registration is valid for (10) years unless sooner cancelled.              (7) The Quality Control system shall be reconfirmed after five (5) years from the date of acceptance.</p>	



**Alberta Boilers Safety Association**

#200, 4208 - 97 Street  
Edmonton, Alberta, Canada T6E 5Z9  
Tel: (780) 437-9100 / Fax: (780) 437-7787

November 13, 2000

Joan Lein  
TECHNICAL STANDARDS  
& SAFETY AUTHORITY  
4 FLOOR WEST TOWER  
3300 BLOOR STREET WEST  
ETOBICOKE, ON M8X 2X4

○ Dear Joan Lein,

The drawings, specifications and/or information received on October 13, 2000 are accepted for registration as follows:

CRN : 0H0373.92

Drawing No. : TSSA LOG 46640

Fee : \$ 75.00

Add. Prints: \$ 0

Accepted on : November 10, 2000

Reg Type : Addition to Acc. Fitting

Track No. : 2000-06845

Fitting Desc: ADDITION OF NEW MANUFACTURER'S NAME - DOMINICK HUNTER, UK

Registered under owner / manufacturer name DOMNICK HUNTER LIMITED

An invoice covering survey and registration fees will be forwarded from our Revenue Accounts.

Enclosed is a stamped Statutory Declaration form for your reference.

○ Sincerely,

DRAGOS PREDA  
Design Survey Engineer

cc: Calgary Office

UNIVERSAL STATUTORY DECLARATION AND DATA REPORT FOR THE REGISTRATION OF FITTING DESIGNS IN THE PROVINCES AND TERRITORIES OF CANADA

1: BRITISH COLUMBIA 2: ALBERTA 3: SASKATCHEWAN 4: MANITOBA 5: ONTARIO 6: QUEBEC 7: NEW BRUNSWICK  
8: NOVA SCOTIA 9: PRINCE EDWARD ISLAND 10: NEWFOUNDLAND AND LABRADOR 11: YUKON TERRITORY 12: NORTHWEST TERRITORIES

MANUFACTURERS NAME: domnick hunter ltd  
MANUFACTURES ADDRESS: Dukes Way, Team Valley Trading Estate, Gateshead, Tyne & Wear, NE11 0PZ, England  
PLANT LOCATIONS: As Above

CATEGORY OF FITTINGS TO BE REGISTERED. CIRCLE ONE CATEGORY ON

A Pipe fittings, including couplings, tees, y's, plugs, unions, nipples, pipe caps, reducers, etc.  
B Flanges: All Flanges.  
C Valves: All Line Valves.  
D Expansion joints, flexible connections and hose assemblies: all types.  
E Strainers, filters, separators, and steam traps.  
F Measuring devices including pressure gauges, level gauges, sight glasses, level or pressure transmitters.  
G Pressure relief devices.  
H Pressure-retaining components that do not fall into one of the above categories.  
I Nuclear components: Class 1 ☐ Class 2 ☐ Class 3 ☐ (Meeting ASME or ASME requirements)

TITLE OF THE STANDARD OF CONSTRUCTION  
Proprietary design supported by ASME proof test and/or calculation

SHOW THE MANUFACTURERS NAME, TRADEMARK, OR LOGO AS IT WILL APPEAR ON THE PRODUCT

domnick hunter  
FESTO  
JUN-AIR  
NORGREN  
XBOEC

TYPE OF CONSTRUCTION  
FORGED ☐ WELDED ☐ WROUGHT ☐  
CAST ☒ MACHINED ☐ OTHER ☒  
DESCRIBE OTHER: Extruded sections - CERTIFIED TECHNOLOGY

LIST OF SUPPORTING DOCUMENTATION AND IDENTIFICATION OF THE ACTUAL ITEMS TO BE REGISTERED

Exhibit A - Support Sales Literature (174004441)  
Exhibit B - Lloyds Register Approved Drawings/Approval Documents  
Exhibit C - Burst Tests Certificates for Extrusion  
Exhibit D - Material Certificates for Extrusion

DATE: 00/10/05  
SIGNATURE: [Signature]  
Sworn before me this 24 day of October  
year 2000  
Commissioner for taking affidavits

LORNA VIOLET RATH GUY, a  
Commissioner, etc., City of Toronto, for the  
Technical Standards & Safety Authority.  
Expires March 29, 2002.

DECLARATION:  
I, Duncan Swan (see note 4), employed by domnick hunter ltd and being the person having full authority and responsibility for the quality of the end product do solemnly declare that the information contained in this form is true and to the best of my knowledge represents the product for which registration is sought. The dimensions, materials of construction, pressure temperature ratings, and identification markings are in accordance with the herein named standards. I further declare that the manufacture of these fittings is regulated by a Quality Control Program which extends to each plant where fabrication occurs in whole or in part and has been verified by British Standards Institute as being suitable for that purpose. And I make this solemn declaration conscientiously believing it to be true, and knowing that it is of the same force and effect as if made under oath.

SIGNATURE OF DECLARER: [Signature]  
DECLARED BEFORE ME AT NEWCASTLE UPON TYNE  
THIS 8<sup>th</sup> DAY OF August AD 2000  
NOTARY PUBLIC: (SIGN) [Signature]

RECOMMENDATION & CERTIFICATION:

THIS SPACE FOR OFFICE USE ONLY  
FID#: \_\_\_\_\_ CRN: \_\_\_\_\_  
REVIEWED BY: \_\_\_\_\_ DATE: \_\_\_\_\_  
SIGNATURE: [Signature]

NOTE: SIGNATURE AND CORPORATE SEAL IN THIS SECTION CERTIFIES THIS TO BE A TRUE AND CORRECT DECLARATION BEARING THE ORIGINAL SIGNATURE AND SEAL. IF COPIES INDICATED THEREIN, THE DECLARATION FORMS BEARING THE ORIGINAL SIGNATURE AND SEAL ARE MAINTAINED BY THE CERTIFYING OFFICE FOR AVAILABILITY IN THE EVENT OF LITIGATION.

ALBERTA BOILERS SAFETY ASSOCIATION  
THIS SPACE IS FOR OFFICE USE ONLY  
PROVINCE OF ALBERTA  
SAFETY CODES ACT  
REGISTRATION OF FITTINGS  
REGISTRATION NO. OH0373.92  
ADDITION OF  
DRAWING OR CAT NO. MFR. NAME ONLY  
TYPE OF FITTINGS: \_\_\_\_\_  
NOV 10 2000 INITIALS [Signature]

NOTES: (1) See the reverse side of this form for exact instructions on its completion. (2) All fittings shall be registered in the name of the Manufacturer. (3) Each category shall be supported with two Statutory Declaration Forms bearing original signatures and the embossed seal of the Notary Public. (4) The declaration shall be made by the person having full authority and responsibility for the quality of the end product.

THE REGISTRATION EXPIRES ON 2010/09/08



**Alberta Boilers Safety Association**

#200, 4208 - 97 Street  
Edmonton, Alberta, Canada T6E 5Z9  
Tel: (780) 437-9100 / Fax: (780) 437-7787

---

November 13, 2000

Joan Lein  
TECHNICAL STANDARDS  
& SAFETY AUTHORITY  
4 FLOOR WEST TOWER  
3300 BLOOR STREET WEST  
ETOBICOKE, ON M8X 2X4

☐ Dear Joan Lein,

The drawings, specifications and/or information received on October 13, 2000 are accepted for registration as follows:

CRN : 0H0372.92

Drawing No. : TSSA LOG 46642

Fee : \$ 75.00

Add. Prints: \$ 0

Accepted on : November 10, 2000

Reg Type : Addition to Acc. Fitting

Track No. : 2000-06846

Fitting Desc: ADDITION OF NEW MANUFACTURER'S NAME - DOMINICK HUNTER, UK.

Registered under owner / manufacturer name DOMNICK HUNTER LIMITED

An invoice covering survey and registration fees will be forwarded from our Revenue Accounts.

Enclosed is a stamped Statutory Declaration form for your reference.

☐ Sincerely,

DRAGOS PREDA  
Design Survey Engineer

cc : Calgary Office

---

UNIVERSAL STATUTORY DECLARATION AND DATA REPORT FOR THE REGISTRATION OF FITTING DESIGNS IN THE PROVINCES AND TERRITORIES OF CANADA

1: BRITISH COLUMBIA 2: ALBERTA 3: SASKATCHEWAN 4: MANITOBA 5: ONTARIO 6: QUEBEC 7: NEW BRUNSWICK  
8: NOVA SCOTIA 9: PRINCE EDWARD ISLAND 10: NEWFOUNDLAND AND LABRADOR Y: YUKON TERRITORY T: NORTHWEST TERRITORIES

MANUFACTURERS NAME: domnick hunter ltd  
MANUFACTURES ADDRESS: Dukes Way, Team Valley Trading Estate, Gateshead, Tyne & Wear, NE11 0PZ, England  
PLANT LOCATIONS: As Above

CATEGORY OF FITTINGS TO BE REGISTERED. CIRCLE ONE CATEGORY ON

A Pipe fittings, including couplings, tees, y's, plugs, unions, nipples, pipe caps, reducers, etc.  
B Flanges: All Flanges.  
C Valves: All Line Valves.  
D Expansion joints, flexible connections and hose assemblies: all types.  
E Strainers, filters, separators, and steam traps.  
F Measuring devices: including pressure gauges, level gauges, sight glasses, level or pressure transmitters.  
G Pressure relief devices.  
H Pressure-retaining components that do not fall into one of the above categories.  
N Nuclear components: Class 1 ☐ Class 2 ☐ Class 3 ☐ (Meeting ASME or ASME requirements)

TITLE OF THE STANDARD OF CONSTRUCTION

Proprietary design supported by ASME proof test and/or calculation

SHOW THE MANUFACTURERS NAME, TRADEMARK, OR LOGO AS IT WILL APPEAR ON THE PRODUCT

Alfas Copco CompAir FENWICK HFC  
downnick hunter FEBTO SOLAR  
JUN-AIR NOROXY xebec

TYPE OF CONSTRUCTION

FORGED ☐ WELDED ☐ WROUGHT ☐  
CAST ☒ MOULDED ☐ OTHER ☒  
DESCRIBE OTHER: Extruded sections - Cast parts based on.

LIST OF SUPPORTING DOCUMENTATION AND IDENTIFICATION OF THE ACTUAL ITEMS TO BE REGISTERED. THIS TO BE A TRUE COPY OF THE ORIGINAL DOCUMENT

Exhibit A - Support Sales Literature (174004441)  
Exhibit B - Lloyds Register Approved Drawings/Approval Documents  
Exhibit C - Burst Tests Certificates for Extrusion  
Exhibit D - Material Certificates for Extrusion

DATE: 00/10/05  
SIGNATURE: [Signature]  
Sworn before me this 5th day of October  
year 2005

LORNA VIOLET RUTH DAY, a  
Commissioner, etc., City of Toronto, for the  
Technical Standards & Safety Authority.  
Expires March 29, 2002.

A Commissioner for taking affidavits

DECLARATION:

I, Duncan Swan (see note 4) employed by domnick hunter ltd and being the person having full authority and responsibility for the quality of the end product do solemnly declare that the information contained in this form is true and to the best of my knowledge represents the product for which registration is sought. The dimensions, materials of construction, pressure temperature ratings, and identification markings are in accordance with the herein named standards. I further declare that the manufacture of these fittings is regulated by a Quality Control Program which extends to each plant where fabrication occurs in whole or in part and has been verified by British Standards Institute as being suitable for that purpose. And I make this solemn declaration conscientiously believing it to be true, and knowing that it is of the same force and effect as if made under oath.

SIGNATURE OF DECLARER: [Signature] [Signature]  
DECLARED BEFORE ME AT Newcastle upon Tyne, England  
THIS 5th DAY OF August 2005  
NOTARY PUBLIC: (SIGN) [Signature]

RECOMMENDATION & CERTIFICATION:

THIS SPACE FOR OFFICE USE ONLY

FID#: \_\_\_\_\_ ORN: \_\_\_\_\_  
REVIEWED BY: \_\_\_\_\_ DATE: \_\_\_\_\_  
SIGNATURE: \_\_\_\_\_

PROVINCE OF ALBERTA  
SAFETY CODES ACT  
REGISTRATION OF FITTINGS  
REGISTRATION NO. OH 0372.92  
ADDITION OF  
MANUFACTURER'S NAME  
DOMINICK HUNTER, UK  
TYPE OF FITTINGS \_\_\_\_\_  
NOV 10 2000  
INITIALS [Signature]  
DESIGN SERVICES ENGINEER

NOTES: (1) See the reverse side of this form for exact instructions on its completion. (2) All fittings shall be registered in the name of the Manufacturer.  
(3) Each category shall be supported with two Statutory Declaration Forms, bearing original signatures and the embossed seal of the Notary Public.  
(4) The declaration shall be made by the person having full authority and responsibility for the quality of the end product.  
(5) The registration expires on 2010/09/08

THE REGISTRATION EXPIRES ON 2010/09/08

# UNIVERSAL STATUTORY DECLARATION AND DATA REPORT FOR THE REGISTRATION OF FITTING DESIGNS IN THE PROVINCES AND TERRITORIES OF CANADA

1: BRITISH COLUMBIA 2: ALBERTA 3: SASKATCHEWAN 4: MANITOBA 5: ONTARIO 6: QUEBEC 7: NEW BRUNSWICK  
8: NOVA SCOTIA 9: PRINCE EDWARD ISLAND 10: NEWFOUNDLAND AND LABRADOR 11: YUKON TERRITORY 12: NORTHWEST TERRITORIES

MANUFACTURERS NAME: Domnick Hunter Limited  
MANUFACTURERS ADDRESS: Dukesway, Team Valley Trading Estate, Gateshead, Tyne & Wear, NE11 0PZ, England  
PLANT LOCATION(S): As Above

CATEGORY OF FITTINGS TO BE REGISTERED. CIRCLE ONE CATEGORY ONLY.

A Pipe fittings, including couplings, tees, y's, plugs, unions, nipples, pipe caps, reducers, etc.  
B Flanges: All Flanges.  
C Valves: All Line Valves.  
D Expansion joints, flexible connections, and hose assemblies, all types.  
E Strainers, filters, separators, and steam traps.  
F Measuring devices: including pressure gauges, level gauges, sight glasses, level or pressure transmitters.  
G Pressure relief devices.  
H Pressure-retaining components that do not fall into one of the above categories.  
N Nuclear components: Class 1 ☐ Class 2 ☐ Class 3 ☐ (Meeting ASME or ASME requirements)

TITLE OF THE STANDARD OF CONSTRUCTION  
Proprietary design supported by ASME proof test and/or calculation.

SHOW THE MANUFACTURERS NAME, TRADEMARK, OR LOGO AS IT WILL APPEAR ON THE PRODUCT

Atlas Copco CompAir domnick hunter FENWICK HFC  
FESTO SULLAIR  
JUN-AIR NORGREN xebec ZANDER

TYPE OF CONSTRUCTION  
FORGED ☐ WELDED ☐ WROUGHT ☐  
CAST ☒ MOUNDED ☐ OTHER ☒  
DESCRIBE OTHER:  
Extruded sections - Cast Heads bolted on.

LIST OF SUPPORTING DOCUMENTATION:

Exhibit A - Support Sales Literature (174004441)  
Exhibit B - Lloyds Register Approved Drawings/Appraisal Documents.  
Exhibit C - Burst Test Certificates for Extrusion.  
Exhibit D - Material Certificates for Extrusion.

DECLARATION: Duncan Swan (see note 1) employed by Domnick Hunter Limited and being the person having full authority and responsibility for the quality of the end product do solemnly declare that the information contained in this form is true and to the best of my knowledge represents the product for which registration is sought. The dimensions, materials of construction, pressure temperature ratings, and identification markings are in accordance with the herein named standards. I further declare that the manufacture of these fittings is regulated by a Quality Control Program which extends to each plant where fabrication occurs in whole or in part and has been verified by British Standards Institute as being suitable for that purpose. And I make this declaration knowing that it is of the same force and effect as if made under oath and by virtue of the Canada evidence act.

SIGNATURE OF DECLARER: *[Signature]*  
DECLARED BEFORE ME AT NEWCASTLE UPON TYNE ENGLAND  
THIS 19 DAY OF January AD 1999  
COMMISSIONER OF OATHS: (SIGN) *[Signature]*  
C.I.C.E.A. NOTARY PUBLIC

THIS SPACE IS  
THE SEAL OF  
THE COMMISSIONER

RECOMMENDATION & CERTIFICATION:

THIS SPACE FOR OFFICE USE ONLY

FILE: 484 CRN: 0H0373-9 C ADD. 1  
REVIEWED BY: M. WEST DATE: 2/16/99  
SIGNATURE: *[Signature]*  
THE SIGNATURE AND CORPORATE SEAL IN THIS SECTION CERTIFIES THIS TO BE A TRUE COPY OF A DECLARATION BEARING THE ORIGINAL SIGNATURE AND SEAL OF THE PARTIES INDICATED THEREIN. THE DECLARATION FORMS BEARING THIS ORIGINAL SIGNATURE AND SEAL ARE MAINTAINED BY THE CERTIFYING OFFICE FOR AVAILABILITY IN THE EVENT OF LITIGATION.

THIS SPACE IS FOR THE STAMP AND SIGNATURE OF THE REGULATORY AUTHORITY ONLY

NOTES: (1) See the reverse side of this form for exact instructions on its completion. (2) All fittings shall be registered in the name of the Manufacturer. (3) Each category shall be supported with two Statutory Declaration Forms bearing original signatures and the embossed seal of the Commissioner. (4) The declaration shall be made by the person having full authority and responsibility for the quality of the end product. (5) This registration is valid for (10) years unless sooner cancelled.

**ACI CENTRAL INC.**

155 Belvedere Ave. Post Office Box 53,

Charlottetown, Prince Edward Island, C1A 7K1.

*An Industry Aide in the Canadian Market-place*TRY OUT THE SILENT INSPECTOR AT: <http://www.acicrn.com>Ph: (902) 586-1975. Fax: (902) 586-3133. E-Mail: [aci@isn.net](mailto:aci@isn.net)**RECOMMENDATION TO ISSUE A CANADIAN REGISTRATION NUMBER**

TO: MR. DANNY PRICE

DATE: 2/16/99

FROM: W.A. MILLER WEST

CLIENT:

David McMillan  
domnick hunter Canada inc.  
Dukesway, Team Valley  
Trading Estate, Gateshead, Tyne &  
Wear,  
England  
NE11 0PZ.

SUBJECT: ACI CENTRAL FLOPPY DISK FILE # FID - 484



The product detailed on this disk has satisfied the requirements of the Uniform Review Procedure adopted by the Directors of ACI Central for the registration of fitting designs. We recommend this product line be registered in your Jurisdiction under the Canadian Registration Number;

**CRN# 0H0373.9 ADD. 1**

TYPE OF FITTING	HOW DISPLAYED	DESIGN CODE	PT RATING
DRYER CHAMBERS	PRINTS	PROPRIETARY	BY PROOF TEST

Pres/Temp Rating	Type	Max Size	Material	This space for Jurisdictional stamp and seal
16 BAR @ 50C		4" X 8.8"	AL ALLOY	



## Description:

AMENDED TO INCLUDE ADDITIONAL LOGOS  
AND MINOR MODIFICATION TO EXTRUSION FOR  
MODELS DME 012-040.

## TRADEMARK :

\*ATLAS COPCO, COMPAIR, dh, DOMNICK HUNTER,  
FENWICK, HPC, FESTO, SULLAIR, HYDROVANE,  
MAUGULERE, JUN-AIR, NORGEN, XEBEC, ZANDER\*

## NOTES:

- 1-This form with your jurisdictional seal and signature will be copied to a compact disk for permanent record and sent to the manufacturer.
- 2-This floppy disk will be your record until you receive a compact disk containing the total documentation and catalogue details of this submission.
- 3-As a minimum one compact disk will be produced for every twenty-five (25) numbers recommended.
- 4-The total information package for every number recommended is available to you on demand.
- 5-To reduce turn-around time to a minimum please FAX your response to the above number then mail original to ACI Central.

**RECOMMENDATION TO ISSUE A CANADIAN REGISTRATION NUMBER**

13

TO: STEVE DONOVAN

DATE: 2/16/99

FROM: W.A. MILLER WEST

CLIENT:

David McMillan  
domnick hunter Canada inc.  
Dukesway, Team Valley  
Trading Estate, Gateshead, Tyne &  
Wear,  
England  
NE11 0PZ,

SUBJECT: ACI CENTRAL FLOPPY DISK FILE # FID - 484

The product detailed on this disk has satisfied the requirements of the Uniform Review Procedure adopted by the Directors of ACI Central for the registration of fitting designs. We recommend this product line be registered in your Jurisdiction under the Canadian Registration Number;

**CRN# 0H0373.9 ADD. 1**

TYPE OF FITTING	HOW DISPLAYED	DESIGN CODE	PT RATING
DRYER CHAMBERS	PRINTS	PROPRIETARY	BY PROOF TEST

Pres/Temp Rating	Type	Max Size	Material
16 BAR @ 50C		4" X 8.8"	AL. ALLOY

This space for Jurisdictional stamp and seal

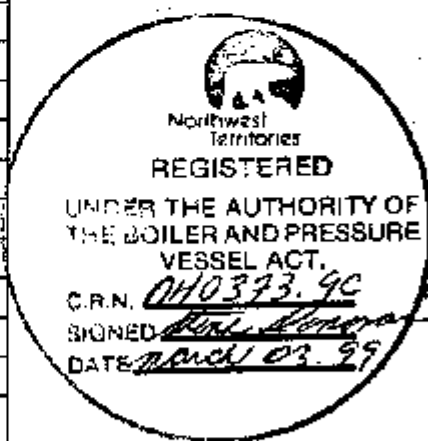

Description:

AMENDED TO INCLUDE ADDITIONAL LOGOS  
AND MINOR MODIFICATION TO EXTRUSION FOR  
MODELS DME 012-040.

TRADEMARK :

"ATLAS COPCO, COMPAIR, dth. DOMNICK HUNTER,  
FENWICK, HPC, FESTO, SULLAIR, HYDROVANE,  
MAUGULERE, JUN-AIR, NORGEN, XEBEC, ZANDER"

**NOTES:**

- 1-This form with your jurisdictional seal and signature will be copied to a compact disk for permanent record and sent to the manufacturer.
- 2-This floppy disk will be your record until you receive a compact disk containing the total documentation and catalogue details of this submission.
- 3-As a minimum one compact disk will be produced for every twenty-five (25) numbers recommended.
- 4-The total information package for every number recommended is available to you on demand.
- 5-To reduce turn-around time to a minimum please FAX your response to the above number then mail original to ACI Central.



**UNIFORM STATUTORY DECLARATION AND DATA REPORT FOR THE REGISTRATION OF FITTING DESIGNS IN THE PROVINCES AND TERRITORIES OF CANADA**

1: BRITISH COLUMBIA    2: ALBERTA    3: SASKATCHEWAN    4: MANITOBA    5: ONTARIO    6: QUEBEC    7: NEW BRUNSWICK  
 8: NOVA SCOTIA    9: PRINCE EDWARD ISLAND    10: NEWFOUNDLAND AND LABRADOR    11: YUKON TERRITORY    12: NORTHWEST TERRITORIES

**MANUFACTURERS NAME:** Domnick Hunter Limited  
**MANUFACTURERS ADDRESS:** Dukesway, Team Valley Trading Estate, Gateshead, Tyne & Wear, NE11 0PZ, England  
**PLANT LOCATION(S):** As Above

<b>CATEGORY OF FITTINGS TO BE REGISTERED. CIRCLE ONE CATEGORY ONLY.</b> A Pipe fittings, including couplings, tees, y's, plugs, unions, nipples, pipe caps, reducers, etc. B Flanges: All Flanges. C Valves: All Line Valves. D Expansion joints, flexible connections, and hose assemblies: all types. E Strainers, filters, separators, and steam traps. F Measuring devices: including pressure gauges, level gauges, sight glasses, level or pressure transmitters. G Pressure relief devices. (H) Pressure-retaining components that do not fall into one of the above categories. N Nuclear components: Class 1 <input type="checkbox"/> Class 2 <input type="checkbox"/> Class 3 <input type="checkbox"/> (Meeting AECB or ASME requirements)	<b>TITLE OF THE STANDARD OF CONSTRUCTION</b> Proprietary design supported by ASME proof test and/or calculation.
---	---

<b>SHOW THE MANUFACTURERS NAME, TRADEMARK, OR LOGO AS IT WILL APPEAR ON THE PRODUCT</b> 	<b>TYPE OF CONSTRUCTION</b> FORGED <input type="checkbox"/> WELDED <input type="checkbox"/> UNLIGHT <input type="checkbox"/> CAST <input checked="" type="checkbox"/> MOULDED <input type="checkbox"/> OTHER <input type="checkbox"/> DESCRIBE OTHER: Extruded sections - Cast Heads bolted on.
---	---

**LIST OF SUPPORTING DOCUMENTATION:**

- Exhibit A - Support Sales Literature (174004441)
- Exhibit B - Lloyds Register Approved Drawings/Appraisal Documents.
- Exhibit C - Burst Test Certificates for Extrusion.
- Exhibit D - Material Certificates for Extrusion.

**DECLARATION:**  
 I Duncan Swan (see note 4) employed by Domnick Hunter Limited and being the person having full authority and responsibility for the quality of the end product do solemnly declare that the information contained in this form is true and to the best of my knowledge represents the product for which registration is sought. The dimensions, materials of construction, pressure temperature ratings, and identification markings are in accordance with the herein named standards. I further declare that the manufacture of these fittings is regulated by a Quality Control Program which extends to each plant where fabrication occurs in whole or in part and has been verified by British Standards Institute as being suitable for that purpose. And I make this declaration knowing that it is of the same force and effect as if made under oath and by virtue of the Canada evidence act.

**SIGNATURE OF DECLARER:** [Signature]  
**DECLARED BEFORE ME AT** NEWCASTLE UPON TYNE, ENGLAND  
**THIS** 19 **DAY OF** January **AD** 1999  
**COMMISSIONER OF BATHS (SIGN)** J. E. R. 16/9  
C. I. CEAR NDIMBY PUBLIC

THIS SPACE IS THE SEAL OF THE COMMISSIONER

**RECOMMENDATION & CERTIFICATION:**  
 THIS SPACE FOR OFFICE USE ONLY  
**FILE:** 484 **CRN:** 040373.9 ADD.1  
**REVIEWED BY:** M. WEST **DATE:** 2/16/99  
**SIGNATURE:** [Signature]  
 THE SIGNATURE AND CORPORATE SEAL IN THIS SECTION CERTIFIES THIS TO BE A TRUE COPY OF A DECLARATION BEARING THE ORIGINAL SIGNATURE AND SEAL OF THE PERSON INDICATED THEREIN. THE DECLARATION FORMS BEARING THE ORIGINAL SIGNATURE AND SEAL ARE MAINTAINED BY THE CERTIFYING OFFICE FOR AVAILABILITY IN THE EVENT OF LITIGATION.

THIS SPACE IS FOR THE STAMP AND SIGNATURE OF THE REGULATORY AUTHORITY ONLY

[Signature]

**PROVINCE OF PRINCE EDWARD ISLAND**  
**DEPT. OF PROVINCIAL AFFAIRS**  
**CRN:** 040373.9  
**DATE:** Feb 19/99  
[Signature]  
**INSPECTION SERVICES DIVISION**  
**BOILER-PRESSURE VESSEL REGISTRATION**

**NOTES:** (1) See the reverse side of this form for exact instructions on its completion. (2) All fittings shall be registered in the name of the Manufacturer. (3) Each category shall be supported with two Statutory Declaration Forms bearing original signatures and the embossed seal of the Commissioner. (4) The declaration shall be made by the person having full authority and responsibility for the quality of the end product. (5) This registration is valid for (10) years unless sooner cancelled.

**RECOMMENDATION TO ISSUE A CANADIAN REGISTRATION NUMBER**

TO: MR. KEN HYNES

DATE: 2/16/99

FROM: W.A. MILLER WEST

CLIENT:

David McMillan  
domnick hunter Canada inc.  
Dukesway, Team Valley  
Trading Estate, Gateshead, Tyne &  
Wear,  
England  
NE11 0PZ.

SUBJECT: ACI CENTRAL FLOPPY DISK FILE # FID - 484

The product detailed on this disk has satisfied the requirements of the Uniform Review Procedure adopted by the Directors of ACI Central for the registration of fitting designs. We recommend this product line be registered in your Jurisdiction under the Canadian Registration Number;

**CRN# 0H0373.9 ADD. 1**

TYPE OF FITTING	HOW DISPLAYED	DESIGN CODE	PT RATING
DRYER CHAMBERS	PRINTS	PROPRIETARY	BY PROOF TEST

Pres/Temp Rating	Type	Max Size	Material
16 BAR @ 50C		4" X 8.8"	AL. ALLOY

This space for Jurisdictional stamp and seal

**ACCEPTED**PROVINCE OF PRINCE EDWARD ISLAND  
DEPT. OF PROVINCIAL AFFAIRSC.R.N. 0H0373.9DATE: Feb 19/99INSPECTION SERVICES DIVISION  
BOILER/PRESSURE VESSEL BRANCH

Description:

AMENDED TO INCLUDE ADDITIONAL LOGOS  
AND MINOR MODIFICATION TO EXTRUSION FOR  
MODELS DME 012-040.

TRADEMARK:

\*ATLAS COPCO, COMPAIR, dh, DOMNICK HUNTER,  
FENWICK, HPC, FESTO, SULLAIR, HYDROVANE,  
MAUGULERE, JUN-AIR, NORGEN, XEBEC, ZANDER\***NOTES:**

- 1-This form with your jurisdictional seal and signature will be copied to a compact disk for permanent record and sent to the manufacturer.
- 2-This floppy disk will be your record until you receive a compact disk containing the total documentation and catalogue details of this submission.
- 3-As a minimum one compact disk will be produced for every twenty-five (25) numbers recommended.
- 4-The total information package for every number recommended is available to you on demand.
- 5-To reduce turn-around time to a minimum please FAX your response to the above number then mail original to ACI Central.

**RECOMMENDATION TO ISSUE A CANADIAN REGISTRATION NUMBER**

TO: MR. C. J. CASTLE

DATE: 2/18/99

FROM: W.A. MILLER WEST

CLIENT:

David McMillan  
domnick hunter Canada inc.  
Dukesway Team Valley  
Trading Estate, Gateshead, Tyne &  
Wear,  
England  
NE11 0PZ,

SUBJECT: ACI CENTRAL FLOPPY DISK FILE # FID - 484

The product detailed on this disk has satisfied the requirements of the Uniform Review Procedure adopted by the Directors of ACI Central for the registration of fitting designs. We recommend this product line be registered in your Jurisdiction under the Canadian Registration Number;

**CRN# 0H0373.9 ADD. 1**

TYPE OF FITTING	HOW DISPLAYED	DESIGN CODE	PT RATING
DRYER CHAMBERS	PRINTS	PROPRIETARY	BY PROOF TEST

Pres/Temp Rating	Type	Max Size	Material	This space for Jurisdictional stamp and seal  PROVINCE OF NOVA SCOTIA DEPARTMENT OF LABOUR STEAM BOILER AND PRESSURE VESSEL ACT.  BOILERS & PRESSURE VESSELS  Drawing No. <i>Prints</i> C. R. N. <i>0H0373.98 add. 1</i> W. A. W. P. <i>as Described</i> P.S.I. <i>&amp; handed</i> <i>for C. J. Castle</i> <i>March 1, 1999</i>
16 BAR @ 50C		4" X 8.8"	AL. ALLOY	

Description:

AMENDED TO INCLUDE ADDITIONAL LOGOS  
AND MINOR MODIFICATION TO EXTRUSION FOR  
MODELS DME 012-040.

TRADEMARK :

\*ATLAS COPCO, COMPAIR, dh, DOMNICK HUNTER,  
FENWICK, HPC, FESTO, SULLAIR, HYDROVANE,  
MAUGULERE, JUN-AIR, NORGEN, XEBEC, ZANDER\*

**NOTES:**

- 1-This form with your jurisdictional seal and signature will be copied to a compact disk for permanent record and sent to the manufacturer.
- 2-This floppy disk will be your record until you receive a compact disk containing the total documentation and catalogue details of this submission.
- 3-As a minimum one compact disk will be produced for every twenty-five (25) numbers recommended.
- 4-The total information package for every number recommended is available to you on demand.
- 5-To reduce turn-around time to a minimum please FAX your response to the above number then mail original to ACI Central.



**RECOMMENDATION TO ISSUE A CANADIAN REGISTRATION NUMBER**

TO: PERRY LAWLESS

DATE: 2/16/99

FROM: W.A. MILLER WEST

CLIENT:

David McMillan  
domnick hunter Canada inc.  
Dukesway Team Valley  
Trading Estate, Gateshead, Tyne &  
Wear,  
England  
NE11 0PZ,

SUBJECT: ACI CENTRAL FLOPPY DISK FILE # FID - 484

The product detailed on this disk has satisfied the requirements of the Uniform Review Procedure adopted by the Directors of ACI Central for the registration of fitting designs. We recommend this product line be registered in your Jurisdiction under the Canadian Registration Number;

**CRN# 0H0373.9 ADD. 1**

TYPE OF FITTING	HOW DISPLAYED	DESIGN CODE	PT RATING
DRYER CHAMBERS	PRINTS	PROPRIETARY	BY PROOF TEST

Pres/Temp Rating	Type	Max Size	Material
16 BAR @ 50C		4" X 8.6"	AL. ALLOY

This space for Jurisdictional stamp and seal

	GOVERNMENT OF NEWFOUNDLAND AND LABRADOR Department of Government Services and Lands
	Registered: <b>0H0373.90 ADD 1</b> Date: <b>Feb. 26, 1999</b>
GOVERNMENT SERVICE CENTRE Engineering Services	
Registered by: <i>Perry Lawless</i>	
UNDER AUTHORITY OF THE PUBLIC SAFETY ACT AND THE BOILER PRESSURE AND COMPRESSED GAS REGULATIONS	

## Description:

AMENDED TO INCLUDE ADDITIONAL LOGOS  
AND MINOR MODIFICATION TO EXTRUSION FOR  
MODELS DME 012-040.

## TRADEMARK :

\*ATLAS COPCO, COMPAIR, dh, DOMNICK HUNTER,  
FENWICK, HPC, FESTO, SULLAIR, HYDROVANE,  
MAUGULERE, JUN-AIR, NORGEN, XEBEC, ZANDER"

## NOTES:

- 1-This form with your jurisdictional seal and signature will be copied to a compact disk for permanent record and sent to the manufacturer.
- 2-This floppy disk will be your record until you receive a compact disk containing the total documentation and catalogue details of this submission.
- 3-As a minimum one compact disk will be produced for every twenty-five (25) numbers recommended.
- 4-The total information package for every number recommended is available to you on demand.
- 5-To reduce turn-around time to a minimum please FAX your response to the above number then mail original to ACI Central.

# SECTION 1: JURISDICTION, DESCRIPTION AND DATA REPORT FOR THE REGISTRATION OF FITTING DESIGN IN THE PROVINCES AND TERRITORIES OF CANADA

1: BRITISH COLUMBIA 2: ALBERTA 3: SASKATCHEWAN 4: MANITOBA 5: ONTARIO 6: QUEBEC 7: NEW BRUNSWICK  
8: NOVA SCOTIA 9: PRINCE EDWARD ISLAND 10: NEWFOUNDLAND AND LABRADOR 11: YUKON TERRITORY 12: NORTHWEST TERRITORIES

MANUFACTURER'S NAME: Dornick Hunter Limited  
MANUFACTURER'S ADDRESS: Dukasway, Toom Valley Trading Estate, Gateshead, Tyne & Wear, NE11 0PZ, England  
PLANT LOCATION(S): As Above

CATEGORY OF FITTING TO BE REGISTERED. CIRCLE ONE CATEGORY ONLY.

A Pipe fittings, including couplings, tees, Ys, plugs, unions, nipples, pipe caps, reducers, etc.  
B Flanges: All Flanges.  
C Valves: All Line Valves.  
D Expansion joints, flexible connectors, and hose assemblies: all types.  
E Strainers, filters, separators, and steam traps.  
F Measuring devices: including pressure gauges, level gauges, sight glasses, level or pressure transmitters.  
G Pressure relief devices.  
H Pressure-retaining components that do not fall into one of the above categories.  
I Nuclear components: Class 1 ( ), Class 2 ( ), Class 3 ( ) (Meeting ASME or ASME requirements)

TITLE OF THE STANDARD OF CONSTRUCTION:  
Proprietary design supported by ASME proof test and/or calculation.

SHOW THE MANUFACTURER'S NAME, TRADEMARK, OR LOGO AS IT WILL APPEAR ON THE PRODUCT

Alfas Cooper CompAir dornick hunter WENWICK HFC  
FESTO SULLAR  
JUN-AIR NORBRIEN XEBEC ZANUS

TYPE OF CONSTRUCTION:  
FORGED ☐ WELDED ☐ MACHINED ☐  
CAST ☐ MACHINED ☐ OTHER ☐  
DESCRIBE OTHER:  
Extruded sections - Cast Heads bolted on.

LIST OF SUPPORTING DOCUMENTATION:

Exhibit A - Support Sales Literature (174004441)  
Exhibit B - Lloyds Register Approved Drawings/Appraisal Documents.  
Exhibit C - Burst Test Certificates for Extrusion.  
Exhibit D - Material Certificates for Extrusion.

DECLARATION: Duncan Swan (Name of person employed by Dornick Hunter Limited) and being the person having full authority and responsibility for the quality of the said product do solemnly declare that the information contained in this form is true and to the best of my knowledge represents the product for which registration is sought. The dimensions, materials of construction, pressure/temperature ratings, and identification markings are in accordance with the herein named standards. I further declare that the manufacture of these fittings is regulated by a Quality Control Program which extends to each plant where fabrication occurs in whole or in part and has been verified by British Standards Institute as being suitable for that purpose. And I make this declaration knowing that it is of the same force and effect as if made under oath and by virtue of the Canada Evidence Act.

SIGNATURE OF DECLARER: *[Signature]*  
DECLARED BEFORE ME AT *[Signature]* ON *[Signature]*  
THIS 19 DAY OF January AD 1999  
COMMISSIONER OF SALES: (SIGN) *[Signature]*  
C. G. E. A. MONTY 10310

THIS SPACE IS THE SEAL OF THE COMMISSIONER

RECOMMENDATION & CERTIFICATION:

THIS SPACE FOR OFFICE USE ONLY

FILE: 484 CRN: 010373.9 ADD.1  
REVIEWED BY: M. WEST DATE: 2/16/99  
SIGNATURE: *[Signature]*

THE SIGNATURE AND CORPORATE SEAL IN THIS SECTION CERTIFY THE TO BE A TRUE COPY OF A DECLARATION BEARING THE ORIGINAL SIGNATURE AND SEAL OF THE PARTIES INDICATED HEREIN. THE DECLARATION FORMS BEARING THE ORIGINAL SIGNATURES ARE RETAINED BY THE CERTIFYING OFFICE FOR AVAILABILITY IN THE EVENT OF LITIGATION.

THE SIGNATURE OF THE COMMISSIONER OF SALES IS REQUIRED FOR ALL REGISTRATIONS

175 Hazlewood Blvd.  
Toronto, ON (416) 747-4000

REGISTERED  
CRN: 010373.96  
Signed: *[Signature]*  
Date: April 1, 1999

NOTES: (1) See the reverse side of this form for exact instructions on its completion. (2) All fittings must be registered in the name of the Manufacturer. (3) Each submission shall be accompanied with two Statutory Declaration Forms bearing original signatures and the embossed seal of the Commissioner.

**UNIVERSAL STATUTORY DECLARATION AND DATA REPORT FOR THE REGISTRATION OF FITTING DESIGNS IN THE PROVINCES AND TERRITORIES OF CANADA**

1: BRITISH COLUMBIA    2: ALBERTA    3: SASKATCHEWAN    4: MANITOBA    5: ONTARIO    6: QUEBEC    7: NEW BRUNSWICK  
8: NOVA SCOTIA    9: PRINCE EDWARD ISLAND    10: NEWFOUNDLAND AND LABRADOR    11: YUKON TERRITORY    12: NORTHWEST TERRITORIES

**MANUFACTURER'S NAME:** Domnick Hunter Limited  
**MANUFACTURER'S ADDRESS:** Dukeway, Team Valley Trading Estate, Gateshead, Tyne & Wear. NE11 0PZ. England  
**PLANT LOCATION(S):** As Above

<b>CATEGORY OF FITTINGS TO BE REGISTERED. CIRCLE ONE CATEGORY ONLY.</b> A Pipe fittings, including couplings, tees, y's, plugs, unions, nipples, pipe caps, reducers, etc. B Flanges: All Flanges. C Valves: All Line Valves. D Expansion joints, flexible connections and hose assemblies: all types. E Strainers, filters, separators, and steam traps. F Measuring devices: including pressure gauges, level gauges, sight glasses, level or pressure transmitters. G Pressure relief devices. H Pressure-retaining components that do not fall into one of the above categories. N Nuclear components: Class 1 <input type="checkbox"/> Class 2 <input type="checkbox"/> Class 3 <input type="checkbox"/> (Meeting AECB or ASME requirements)	<b>TITLE OF THE STANDARD OF CONSTRUCTION</b>  Proprietary design supported by ASME proof test and/or calculation.
--	---

<b>SHOW THE MANUFACTURER'S NAME, TRADEMARK, OR LOGO AS IT WILL APPEAR ON THE PRODUCT</b> 	<b>TYPE OF CONSTRUCTION</b> FORGED <input type="checkbox"/> WELDED <input type="checkbox"/> UNDRUGHT <input type="checkbox"/> CAST <input checked="" type="checkbox"/> MOUNDED <input type="checkbox"/> OTHER <input type="checkbox"/> DESCRIBE OTHER: Extruded sections - Cast Heads bolted on.
--	--

**LIST OF SUPPORTING DOCUMENTATION:**

- Exhibit A - Support Sales Literature (174004441)
- Exhibit B - Lloyds Register Approved Drawings/Appraisal Documents.
- Exhibit C - Burst Test Certificates for Extrusion.
- Exhibit D - Material Certificates for Extrusion.

**DECLARATION:** I, Duncan Swan (see page 4) employed by Domnick Hunter Limited and being the person having full authority and responsibility for the quality of the end product do solemnly declare that the information contained in this form is true and to the best of my knowledge represents the product for which registration is sought. The dimensions, materials of construction, pressure temperature ratings, and identification markings are in accordance with the herein named standards. I further declare that the manufacture of these fittings is regulated by a Quality Control Program which extends to each plant where fabrication occurs in whole or in part and has been verified by British Standards Institute as being suitable for that purpose. And I make this declaration knowing that it is of the same force and effect as if made under oath and by virtue of the Canada evidence act.

**SIGNATURE OF DECLARER:** [Signature]  
**DECLARED BEFORE ME AT** NEWCASTLE UPON TYNE (ENGLAND)  
**THIS** 19 **DAY OF** January **AD** 1999  
**COMMISSIONER OF BATHS:** (SIGN) [Signature]  
C.I.C.E.A. NO. 1047 PUBLIC

THIS SPACE IS FOR THE SEAL OF THE REGULATOR AUTHORITY ONLY

THE SEAL OF THE COMMISSIONER OF BATHS  
 Boilers and Pressure Vessels  
 Safety Division

**RECOMMENDATION & CERTIFICATION:**  
 THIS SPACE FOR OFFICE USE ONLY  
**FILE:** 484 **CRN:** 0H0373.9 ADD.1  
**REVIEWED BY:** M. WEST **DATE:** 2/16/99  
**SIGNATURE:** [Signature]  
 THE SIGNATURE AND CORPORATE SEAL IN THIS SECTION CERTIFIES THIS TO BE A TRUE COPY OF A DECLARATION BEARING THE ORIGINAL SIGNATURE AND SEAL OF THE PARTIES INDICATED THEREIN. THE DECLARATION FORMS BEARING THIS ORIGINAL SIGNATURE AND SEAL ARE MAINTAINED BY THE CERTIFYING OFFICE FOR AVAILABILITY IN THE EVENT OF LITIGATION.

**REGISTERED**  
**CRN:** 0H0373.95Add.1  
 Signed: YA  
 Date: 99.03.02  
 Expiry Date: Mar 2, 2009

**NOTES:** (1) See the reverse side of this form for exact instructions on its completion. (2) All fittings shall be registered in the name of the Manufacturer. (3) Each category shall be supported with two Statutory Declaration Forms bearing original signatures and the embossed seal of the Commissioner. (4) The declaration shall be made by the person having full authority and responsibility for the quality of the end product. (5) This registration is valid for (10) years unless sooner cancelled.

**UNIVERSAL STATUTORY DECLARATION AND DATA REPORT FOR THE REGISTRATION OF FITTING DESIGNS IN THE PROVINCES AND TERRITORIES OF CANADA**

1: BRITISH COLUMBIA    2: ALBERTA    3: SASKATCHEWAN    4: MANITOBA    5: ONTARIO    6: QUEBEC    7: NEW BRUNSWICK  
8: NOVA SCOTIA    9: PRINCE EDWARD ISLAND    10: NEWFOUNDLAND AND LABRADOR    11: YUKON TERRITORY    12: NORTHWEST TERRITORIES

**MANUFACTURERS NAME:** Domnick Hunter Limited  
**MANUFACTURERS ADDRESS:** Dukeway, Team Valley Trading Estate, Gateshead, Tyne & Wear, NE11 0PZ, England  
**PLANT LOCATION(S):** As Above

<b>CATEGORY OF FITTINGS TO BE REGISTERED. CIRCLE ONE CATEGORY ONLY.</b> A Pipe fittings, including couplings, tees, y's, plugs, unions, nipples, pipe caps, reducers, etc. B Flanges: All Flanges. C Valves: All Line Valves. D Expansion joints, flexible connections and hose assemblies: all types. E Strainers, filters, separators, and steam traps. F Measuring devices: including pressure gauges, level gauges, sight glasses, level or pressure transmitters. G Pressure relief devices. H Pressure-retaining components that do not fall into one of the above categories. I Nuclear components: Class 1 <input type="checkbox"/> Class 2 <input type="checkbox"/> Class 3 <input type="checkbox"/> (Meeting AECB or ASME requirements)	<b>TITLE OF THE STANDARD OF CONSTRUCTION</b>  Proprietary design supported by ASME proof test and/or calculation.
--	---

<b>SHOW THE MANUFACTURERS NAME, TRADEMARK, OR LOGO AS IT WILL APPEAR ON THE PRODUCT</b> 	<b>TYPE OF CONSTRUCTION</b> FORGED <input type="checkbox"/> WELDED <input type="checkbox"/> WROUGHT <input type="checkbox"/> CAST <input checked="" type="checkbox"/> MOUNDED <input type="checkbox"/> OTHER <input type="checkbox"/> DESCRIBE OTHER: Extruded sections - Cast Heads bolted on.
---	---

**LIST OF SUPPORTING DOCUMENTATION:**  
 Exhibit A - Support Sales Literature (174004441)  
 Exhibit B - Lloyds Register Approved Drawings/Appraisal Documents.  
 Exhibit C - Burst Test Certificates for Extrusion.  
 Exhibit D - Material Certificates for Extrusion.

**DECLARATION:**  
 I, Duncan Swan (SEE NOTE 4), employed by Domnick Hunter Limited and being the person having full authority and responsibility for the quality of the end product do solemnly declare that the information contained in this form is true and to the best of my knowledge represents the product for which registration is sought. The dimensions, materials of construction, pressure temperature ratings, and identification markings are in accordance with the herein named standards. I further declare that the manufacture of these fittings is regulated by a Quality Control Program which extends to each plant where fabrication occurs in whole or in part and has been verified by British Standards Institute as being suitable for that purpose. And I make this declaration knowing that it is of the same force and effect as if made under oath and by virtue of the Canada evidence act.

SIGNATURE OF DECLARER: [Signature]  
 DECLARED BEFORE ME AT DEBOTHILL CROWN TAFE ENGLAND  
 THIS 19 DAY OF January AD 1999  
 COMMISSIONER OF PATENTS (SIGN) [Signature]  
CLCEAN NOMINAT PUBLIC

THIS SPACE IS THE SEAL OF THE COMMISSIONER OF PATENTS

**RECOMMENDATION & CERTIFICATION:**  
 THIS SPACE FOR OFFICE USE ONLY  
 FILE: 484 CRN: OH0373.9 ADD.1  
 REVIEWED BY: M. WEST DATE: 2/16/99  
 SIGNATURE: [Signature]  
 THE SIGNATURE AND CORPORATE SEAL IN THIS SECTION CERTIFIES THIS TO BE A TRUE COPY OF A DECLARATION BEARING THE ORIGINAL SIGNATURE AND SEAL OF THE PARTY INDICATED THEREIN. THE DECLARATION FORMS BEARING THIS ORIGINAL SIGNATURE AND SEAL ARE MAINTAINED BY THE CERTIFYING OFFICE FOR AVAILABILITY IN THE EVENT OF LITIGATION.

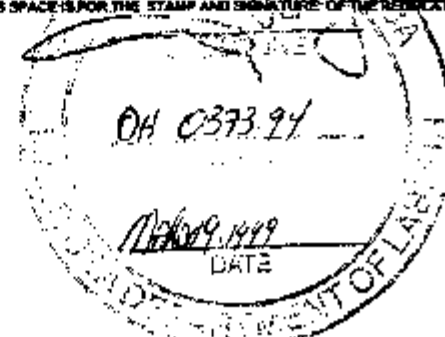
THIS SPACE IS FOR THE STAMP AND SIGNATURE OF THE REGISTRY AUTHORITY ONLY  

**NOTES:** (1) See the reverse side of this form for exact instructions on its completion. (2) All fittings shall be registered in the name of the Manufacturer. (3) Each category shall be supported with two Statutory Declaration Forms bearing original signatures and the embossed seal of the Commissioner. (4) The declarant shall be liable for the quality and responsibility for the quality of the end product.



# UNIVERSAL STATUTORY DECLARATION AND DATA REPORT FOR THE REGISTRATION OF FITTING DESIGNS IN THE PROVINCES AND TERRITORIES OF CANADA

1: BRITISH COLUMBIA 2: ALBERTA 3: SASKATCHEWAN 4: MANITOBA 5: ONTARIO 6: QUEBEC 7: NEW BRUNSWICK  
8: NOVA SCOTIA 9: PRINCE EDWARD ISLAND 10: NEWFOUNDLAND AND LABRADOR 11: YUKON TERRITORY 12: NORTHWEST TERRITORIES

MANUFACTURERS NAME: Dornick Hunter Limited  
MANUFACTURERS ADDRESS: Dukesway, Team Valley Trading Estate, Gateshead, Tyne & Wear. NE11 0PZ. England  
PLANT LOCATION(S): As Above

CATEGORY OF FITTINGS TO BE REGISTERED. CIRCLE ONE CATEGORY ONLY.

A Pipe fittings, including couplings, tees, y's, plugs, unions, nipples, pipe caps, reducers, etc.  
B Flanges: All Flanges.  
C Valves: All Line Valves.  
D Expansion joints, flexible connections and hose assemblies: all types.  
E Strainers, filters, separators, and steam traps.  
F Measuring devices: including pressure gauges, level gauges, sight glasses, level or pressure transmitters.  
G Pressure relief devices.  
H Pressure-retaining components that do not fall into one of the above categories.  
N Nuclear components; Class 1 ☐ Class 2 ☐ Class 3 ☐ (Meeting AECB or ASME requirements)

TITLE OF THE STANDARD OF CONSTRUCTION  
Proprietary design supported by ASME proof test and/or calculation.

SHOW THE MANUFACTURERS NAME, TRADEMARK, OR LOGO AS IT WILL APPEAR ON THE PRODUCT

Atlas Copco CompAir dornick hunter FENWICK HFC FESTO SULLAR JUN-AIR NORGREN xebec ZANDER

TYPE OF CONSTRUCTION  
FORGED ☐ WELDED ☐ WROUGHT ☐  
CAST ☒ HOLED ☐ OTHER ☒  
DESCRIBE OTHER:  
Extruded sections - Cast Heads bolted on.

LIST OF SUPPORTING DOCUMENTATION:

Exhibit A - Support Sales Literature (174004441)  
Exhibit B - Lloyds Register Approved Drawings/Appraisal Documents.  
Exhibit C - Burst Test Certificates for Extrusion.  
Exhibit D - Material Certificates for Extrusion.

DECLARATION: Duncan Swan (see note 4) employed by Dornick Hunter Limited and being the person having full authority and responsibility for the quality of the end product do solemnly declare that the information contained in this form is true and to the best of my knowledge represents the product for which registration is sought. The dimensions, materials of construction, pressure temperature ratings, and identification markings are in accordance with the herein named standards. I further declare that the manufacture of these fittings is regulated by a Quality Control Program which extends to each plant where fabrication occurs in whole or in part and has been verified by British Standards Institute as being suitable for that purpose. And I make this declaration knowing that it is of the same force and effect as if made under oath and by virtue of the Canada evidence act.

SIGNATURE OF DECLARER: [Signature] THIS SPACE IS THE SEAL OF THE COMMISSIONER

DECLARED BEFORE ME AT NEWCASTLE UPON TYNE ENGLAND

THIS 19 DAY OF January AD 1999

COMMISSIONER OF OATHS: (SIGN) [Signature]

RECOMMENDATION & CERTIFICATION:

THIS SPACE FOR OFFICE USE ONLY

FILE: 484 CRN: 0H0373.9 ADD.1

REVIEWED BY: M. WEST DATE: 2/16/99

SIGNATURE: [Signature]

THE SIGNATURE AND CORPORATE SEAL IN THIS SECTION CERTIFIES THIS TO BE A TRUE COPY OF A DECLARATION BEARING THE ORIGINAL SIGNATURE AND SEAL OF THE PARTIES INDICATED THEREIN. THE DECLARATION FORMS BEARING THIS ORIGINAL SIGNATURE AND SEAL ARE MAINTAINED BY THE CERTIFYING OFFICE FOR AVAILABILITY IN THE EVENT OF LITIGATION.

THIS SPACE IS FOR THE STAMP AND SIGNATURE OF THE REGULATORY AUTHORITY ONLY

0H0373.95 ADD.1  
5866  
195  
March 1/99  
[Signature]

NOTES: (1) See the reverse side of this form for exact instructions on its completion. (2) All fittings shall be registered in the name of the Manufacturer.  
(3) Each category shall be supported with two Statutory Declaration Forms bearing original signatures and the embossed seal of the Commissioner.  
(4) The declaration shall be made by the person having full authority and responsibility for the quality of the end product.  
(5) This registration is valid for (10) years unless sooner cancelled.

# UNIFORM STATUTORY DECLARATION AND DATA REPORT FOR THE REGISTRATION OF FITTING DESIGNS IN THE PROVINCES AND TERRITORIES OF CANADA

1: BRITISH COLUMBIA 2: ALBERTA 3: SASKATCHEWAN 4: MANITOBA 5: ONTARIO 6: QUEBEC 7: NEW BRUNSWICK  
8: NOVA SCOTIA 9: PRINCE EDWARD ISLAND 10: NEWFOUNDLAND AND LABRADOR 11: YUKON TERRITORY 12: NORTHWEST TERRITORIES

MANUFACTURERS NAME: Domnick Hunter Limited  
MANUFACTURERS ADDRESS: Dukesway, Team Valley Trading Estate, Gateshead, Tyne & Wear. NE11 0PZ. England  
PLANT LOCATION(S): As Above

CATEGORY OF FITTINGS TO BE REGISTERED. CIRCLE ONE CATEGORY ONLY.  
A Pipe fittings, including couplings, tees, y's, plugs, unions, nipples, pipe caps, reducers, etc.  
B Flanges: All Flanges.  
C Valves: All Line Valves.  
D Expansion joints, flexible connections and hose assemblies: all types.  
E Strainers, filters, separators, and steam traps.  
F Measuring devices: including pressure gauges, level gauges, sight glasses, level or pressure transmitters.  
G Pressure relief devices.  
H Pressure-retaining components that do not fall into one of the above categories.  
N Nuclear components: Class 1 ☐ Class 2 ☐ Class 3 ☐ (Meeting ASME or ASME requirements)

## TITLE OF THE STANDARD OF CONSTRUCTION

Proprietary design supported by ASME proof test and/or calculation.

SHOW THE MANUFACTURERS NAME, TRADEMARK, OR LOGO AS IT WILL APPEAR ON THE PRODUCT



## TYPE OF CONSTRUCTION

FORGED ☐ WELDED ☐ WROUGHT ☐  
CAST ☒ MOUNTED ☐ OTHER ☒

DESCRIBE OTHER: Extruded sections - Cast Heads bolted on.

## LIST OF SUPPORTING DOCUMENTATION:

- Exhibit A - Support Sales Literature (174004441)
- Exhibit B - Lloyds Register Approved Drawings/Appraisal Documents.
- Exhibit C - Burst Test Certificates for Extrusion.
- Exhibit D - Material Certificates for Extrusion.

## DECLARATION:

I, Duncan Swan (see note 4), employed by Domnick Hunter Limited and being the person having full authority and responsibility for the quality of the end product do solemnly declare that the information contained in this form is true and to the best of my knowledge represents the product for which registration is sought. The dimensions, materials of construction, pressure temperature ratings, and identification markings are in accordance with the herein named standards. I further declare that the manufacture of these fittings is regulated by a Quality Control Program which extends to each plant where fabrication occurs in whole or in part and has been verified by British Standards Institute as being suitable for that purpose. And I make this declaration knowing that it is of the same force and effect as if made under oath and by virtue of the Canada Evidence Act.

SIGNATURE OF DECLARER: *[Signature]*

DECLARED BEFORE ME AT *[Location]* ON THE *[Date]*

THIS 19 DAY OF January AD 1999

COMMISSIONER OF GATHS: (SIGN) *[Signature]*  
CICFA, NOMINAT, PUBLIC

THIS SPACE IS RESERVED FOR THE ALBERTA BOILERS SAFETY ASSOCIATION THE PROVINCE OF ALBERTA SAFETY CODES ACT

## RECOMMENDATION & CERTIFICATION:

THIS SPACE FOR OFFICE USE ONLY  
FID: 484 CRN: 0H0373.9 ADD.1  
REVIEWED BY: M. WEST DATE: 2/16/99  
SIGNATURE: *[Signature]*  
THE SIGNATURE AND CORPORATE SEAL IN THIS SECTION CERTIFIES THIS TO BE A TRUE COPY OF A DECLARATION BEARING THE ORIGINAL SIGNATURE AND SEAL OF THE PERSON INDICATED THEREIN. THE DECLARATION FORMS BEARING THIS ORIGINAL SIGNATURE AND SEAL ARE MAINTAINED BY THE CERTIFYING OFFICE FOR AVAILABILITY IN THE EVENT OF LITIGATION.

## REGISTRATION OF FITTINGS

REGISTRATION NO. 0H0373.92  
DWE NO. or CAT NO. 174004441/98  
TYPE OF FITTINGS AIR DRYERS  
MAR 12 1999  
YR. MO. DAY INITIALS *[Signature]*  
THE REGISTRATION EXPIRES ON FEB 19/2009

NOTES: (1) See the reverse side of this form for exact instructions on its completion. (2) All fittings shall be registered in the name of the Manufacturer. (3) Each category shall be supported with two Statutory Declaration Forms bearing original signatures and the embossed seal of the Commissioner. (4) The declaration shall be made by the person having full authority and responsibility for the quality of the end product.



TO: A C I C  
BOX 53  
155 BELVEDERE AVE  
CHARLOTTETOWN PEI  
C1A 7K1

Date: 1999/04/12  
Account #: 31189  
Journal #: 20862

Attn: W.A. MILLER WEST  
Re: DOMNICK HUNTER LIMITED

**DESIGN REGISTRATION**

C.R.N.

080373.91

Drawings / Documents	Description		
COMPRESSED AIR DRYER EXHIBIT A - 17 400 4441, 61833001, 208200450, & other documents listed on Exhibit 'B'.	MDMT	MAWT	MAWP
	41 F	122 F	232 psi
Code: ASME Sec VIII Div 1.			
REGISTERED			

Remarks: This design has been registered as noted above. An invoice for survey will follow in the amount of \$ 239.00

This design registration covers Domnick Hunter Limited's  
'Pneudri Midi Dryer' with model numbers as listed  
in the Support Sales Literature # 17 400 4441.

cb  
Encl:  
cc:

Yours truly,

*R. Tuazon*  
R. TUAZON  
Design Surveyor

Ministry of  
Municipal Affairs

Safety Engineering  
Services Division  
Boiler Gas & Railway  
Safety Branch

750 Pacific Boulevard - Unit 300  
Vancouver BC V6B 5E7

Telephone: (604) 660-8254  
Facsimile: (604) 660-3460

**UNIFORM STATUTORY DECLARATION AND DATA REPORT FOR THE REGISTRATION OF FITTING DEVICES IN THE PROVINCES AND TERRITORIES OF CANADA**

1: BRITISH COLUMBIA    2: ALBERTA    3: SASKATCHEWAN    4: MANITOBA    5: ONTARIO    6: QUEBEC    7: NEW BRUNSWICK  
8: NOVA SCOTIA    9: PRINCE EDWARD ISLAND    10: NEWFOUNDLAND AND LABRADOR    11: YUKON TERRITORY    12: NORTHWEST TERRITORIES

<b>MANUFACTURERS NAME:</b> Dornick Hunter Limited	
<b>MANUFACTURERS ADDRESS:</b> Dukeway, Team Valley Trading Estate, Gateshead, Tyne & Wear. NE11 0PZ. England	
<b>PLANT LOCATION(S):</b> As Above	
<b>CATEGORY OF FITTINGS TO BE REGISTERED. CIRCLE ONE CATEGORY ONLY.</b> A Pipe fittings, including couplings, tees, y's, plugs, unions, nipples, pipe caps, reducers, etc. B Flanges: All Flanges. C Valves: All Line Valves. D Expansion joints, flexible connections and hose assemblies: all types. E Strainers, filters, separators, and steam traps. F Measuring devices: including pressure gauges, level gauges, sight glasses, level or pressure transmitters. G Pressure relief devices. H Pressure-retaining components that do not fall into one of the above categories. I Nuclear components: Class 1 <input type="checkbox"/> Class 2 <input type="checkbox"/> Class 3 <input type="checkbox"/> (Meeting AECB or ASME requirements)	<b>TITLE OF THE STANDARD OF CONSTRUCTION</b>  CRN
<b>SHOW THE MANUFACTURERS NAME, TRADEMARK, OR LOGO AS IT WILL APPEAR ON THE PRODUCT</b> 	<b>TYPE OF CONSTRUCTION</b> FORGED <input type="checkbox"/> WELDED <input type="checkbox"/> WROUGHT <input type="checkbox"/> CAST <input type="checkbox"/> MOUNDED <input type="checkbox"/> OTHER <input checked="" type="checkbox"/> DESCRIBE OTHER: Extruded sections - cast heads bolted on.
<b>LIST OF SUPPORTING DOCUMENTATION:</b> Exhibit A - Support Sales Literature (174004441) Exhibit B - Lloyds Register Approved Drawings/Appraisal Documents. Exhibit C - Burst Test Certificates for Extrusion. Exhibit D - Material Certificates for Extrusion.	

**DECLARATION:**

I, Duncan Swan (see note 4) employed by Dornick Hunter Limited and being the person having full authority and responsibility for the quality of the end product do solemnly declare that the information contained in this form is true and to the best of my knowledge represents the product for which registration is sought. The dimensions, materials of construction, pressure temperature ratings, and identification markings are in accordance with the herein named standards. I further declare that the manufacture of these fittings is regulated by a Quality Control Program which extends to each plant where fabrication occurs in whole or in part and has been verified by British Standards Institute as being suitable for that purpose. And I make this declaration knowing that it is of the same force and effect as if made under oath and by virtue of the Canada Evidence Act.

SIGNATURE OF DECLARER: \_\_\_\_\_

DECLARED BEFORE ME AT \_\_\_\_\_

THIS \_\_\_\_\_ DAY OF \_\_\_\_\_ AD \_\_\_\_\_

COMMISSIONER OF OATHS: (SIGN) \_\_\_\_\_

THIS SPACE IS FOR  
THE SEAL OF  
THE COMMISSIONER

**RECOMMENDATION & CERTIFICATION:**

THIS SPACE FOR OFFICE USE ONLY

FID#: \_\_\_\_\_ CRN: \_\_\_\_\_

REVIEWED BY: \_\_\_\_\_ DATE: \_\_\_\_\_

SIGNATURE: \_\_\_\_\_

THE SIGNATURE AND CORPORATE SEAL IN THIS SECTION CERTIFIES THIS TO BE A TRUE COPY OF A DECLARATION BEARING THE ORIGINAL SIGNATURE AND SEAL OF THE PARTIES INDICATED THEREIN. THE DECLARATION FORMS BEARING THE ORIGINAL SIGNATURE AND SEAL ARE MAINTAINED BY THE CERTIFYING OFFICE FOR AVAILABILITY IN THE EVENT OF LITIGATION.

THIS SPACE IS FOR THE STAMP AND SIGNATURE OF THE REGULATORY AUTHORITY ONLY

NOTES: (1) See the reverse side of this form for exact instructions on its completion. (2) All fittings shall be registered in the name of the Manufacturer.  
(3) Each category shall be supported with two Statutory Declaration Forms bearing original signatures and the embossed seal of the Commissioner.  
(4) The declaration shall be made by the person having full authority and responsibility for the quality of the end product.  
(5) This registration is valid for (10) years unless sooner cancelled.

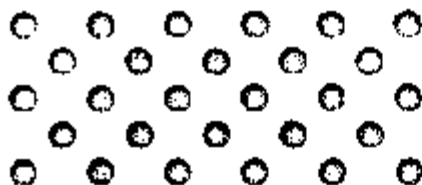

**domnick hunter limited**  
 Dukeway, Team Valley Trading Estate,  
 Gateshead, Tyne & Wear,  
 England NE11 0PZ  
 Tel: +44 (0)191 402 9000  
 Fax: +44 (0)191 482 6296

**domnick hunter**

**INDUSTRIAL DIVISION**

**"A"**

This is the exhibit marked 'A' referred to in the Statutory Declaration of Duncan Swan.

Before me

Notary Public

(Exhibit A - Support Sales Literature 17 400 4441)

**pure inno ation**



a member of the domnick hunter group plc

UK • AUSTRALIA • BRAZIL • CANADA • CHINA • DENMARK • FRANCE • GERMANY • INDONESIA • JAPAN • MALAYSIA •  
 NORWAY • SINGAPORE • SPAIN • SWEDEN • THAILAND • USA

Registered Number 781049 England  
 Registered Office: Durham Road Birtley DH3 2SF

BASED ON B.S. 340

DO NOT SCALE IF IN CONFLICT

UNITS GIVEN IN INCHES

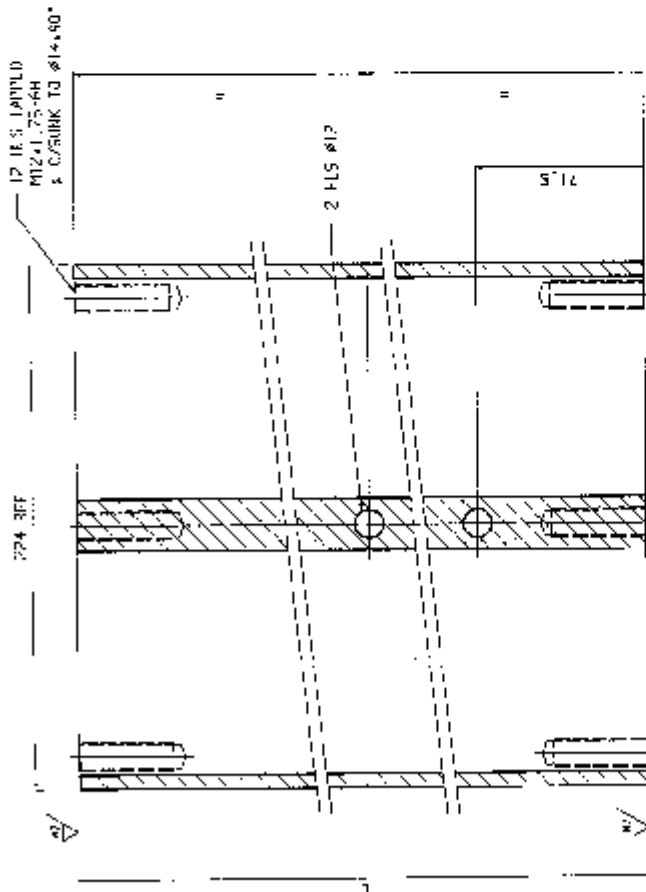

SECTION "A-A"



SECTION "B-B"

06 FEB 1997

**EXAMINED**

For the conditions given, and subject to any amendments made in the course of the examination.

PPD 770215/1-674

Date: 14 APR 1997

Discrete Test Department  
Engineering Services Group  
11001'S BEECHER, CROFTON

COY. No.	FLOWRATE (cc/min)	100 ratio
201019001	25	330.0 ± 0.5
201019002	32	426.0 ± 0.5
201019003	42	661.0 ± 0.5
201019004	53	826.00 ± 0.1
201019005	65	992.00 ± 0.1
201019006	86	1177
201019007	100	1400.00 ± 0.1

NOTES

1. MANUFACTURER'S PART NUMBER MUST BE STAMPED ON EACH COLUMN. SEE INSTRUCTION FOR MATERIAL USE IN EXTRUSION DRAWING 208200401.
2. MATERIAL: ALUMINIUM EXTRUSION (DIN No. 208200401).

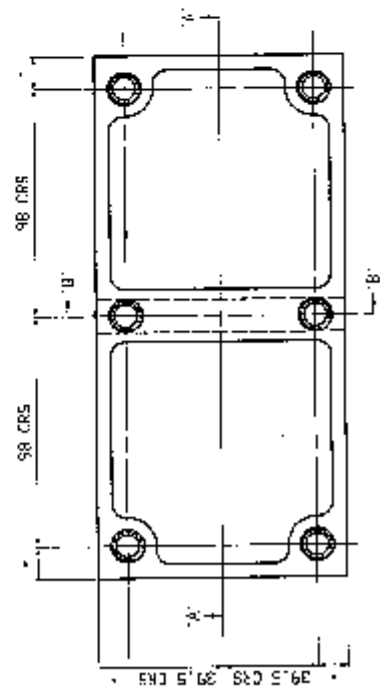

1	2	3	4	5	6	7	8	9	10	11	12	13	14	15	16	17	18	19	20	21	22	23	24	25	26	27	28	29	30	31	32	33	34	35	36	37	38	39	40	41	42	43	44	45	46	47	48	49	50	51	52	53	54	55	56	57	58	59	60	61	62	63	64	65	66	67	68	69	70	71	72	73	74	75	76	77	78	79	80	81	82	83	84	85	86	87	88	89	90	91	92	93	94	95	96	97	98	99	100
---	---	---	---	---	---	---	---	---	----	----	----	----	----	----	----	----	----	----	----	----	----	----	----	----	----	----	----	----	----	----	----	----	----	----	----	----	----	----	----	----	----	----	----	----	----	----	----	----	----	----	----	----	----	----	----	----	----	----	----	----	----	----	----	----	----	----	----	----	----	----	----	----	----	----	----	----	----	----	----	----	----	----	----	----	----	----	----	----	----	----	----	----	----	----	----	----	----	----	-----

RE: 77001

DATE: 14 APR 1997

PPD 770215/1-674

Discrete Test Department  
Engineering Services Group  
11001'S BEECHER, CROFTON

1	2	3	4	5	6	7	8	9	10	11	12	13	14	15	16	17	18	19	20	21	22	23	24	25	26	27	28	29	30	31	32	33	34	35	36	37	38	39	40	41	42	43	44	45	46	47	48	49	50	51	52	53	54	55	56	57	58	59	60	61	62	63	64	65	66	67	68	69	70	71	72	73	74	75	76	77	78	79	80	81	82	83	84	85	86	87	88	89	90	91	92	93	94	95	96	97	98	99	100
---	---	---	---	---	---	---	---	---	----	----	----	----	----	----	----	----	----	----	----	----	----	----	----	----	----	----	----	----	----	----	----	----	----	----	----	----	----	----	----	----	----	----	----	----	----	----	----	----	----	----	----	----	----	----	----	----	----	----	----	----	----	----	----	----	----	----	----	----	----	----	----	----	----	----	----	----	----	----	----	----	----	----	----	----	----	----	----	----	----	----	----	----	----	----	----	----	----	----	-----

RE: 77001

DATE: 14 APR 1997

PPD 770215/1-674

Discrete Test Department  
Engineering Services Group  
11001'S BEECHER, CROFTON

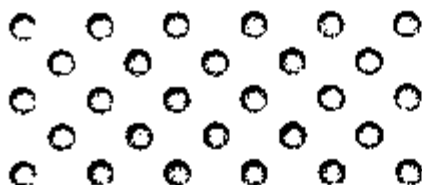

**domnick hunter**

**INDUSTRIAL DIVISION**

**"B"**

This is the exhibit marked 'B' referred to in the Statutory Declaration of Duncan Swan.

Before me

Notary Public

(Exhibit B - Lloyds Register Approved Drawings/Appraisal Documents)

**pure inno ation**



a member of the domnick hunter group plc  
UK • AUSTRALIA • BRAZIL • CANADA • CHINA • DENMARK • FRANCE • GERMANY • HONG KONG • INDIA • JAPAN • MALAYSIA •  
NORWAY • SINGAPORE • SPAIN • SWEDEN • THAILAND • USA

Registered Number 781043 England  
Registered Office: Durham Road Birtley DH3 2SF

### DESIGN APPRAISAL DOCUMENT AMENDED 8TH MAY 1997

Date  
01 May 1997

Quote this reference on all future communications  
PPD/770215 O-586/CJM

Client: Domnick Hunter Ltd  
Manufacturer: Domnick Hunter Ltd  
Subject: Midi Dryer

1. The plans listed below have been examined for compliance with the design requirements of ASME VIII Division 1:1995 + '95 Addenda for the design conditions stated on the plans and are assigned an appraisal status as indicated.

Doc No	Rev	Status
61833001	0	A
201019000	7	A
208200400	11	A
201069200	6	A
201069100	8	A
201066500	6	A
201066400	5	A
203055300	5	A
203055200	5	A
Test Report	-	N

#### Appraisal Status Key

- A = Accepted provided the manufacture and testing comply with the requirements of the code stated above.  
N = Noted, without comment, as supporting document for information only.

3. The following points are advised for information:-

- 3.1. The appraisal has not considered the following since the information submitted does not define:-

i) Cyclic Service.

- 3.2. For the appraisal, the design temperature and pressure were taken to be 50°C and 16 barg respectively.

*C.J. Martin*

C.J. Martin  
Surveyor  
Pressure Plant Department Extn. 4825

Authorised *[Signature]*

Distribution:  
LR Croydon - 1 Set  
LR Newcastle Upon Tyne + 2 Sets

Control No. NWC9710524.

jh

FINAL ACCEPTANCE OF ACTUAL ITEM(S) DEPENDS ON SATISFACTORY SURVEY AND TESTING

NOTICE: This document is subject to the terms and conditions overlaid, which form part of this document.  
FORM 6-28 (04/96) Lloyd's Register of Shipping, registered office: 21 Fenchurch Street, London EC3M 4BS



2013-11-14

\_\_\_\_\_

DMP012-040

M12x50  
SK. HD. SRW.  
ZINC PLATED  
HIGH TENSILE  
GRADE 12.9

MSx20  
SKT, HD, SRW  
ZINC PLATED  
HIGH, INSILE  
GRADE 12.9

M12x110  
SKT. HD. BOLT  
771NC PLATF.  
F-100 TENSILE  
GRADE 8.8

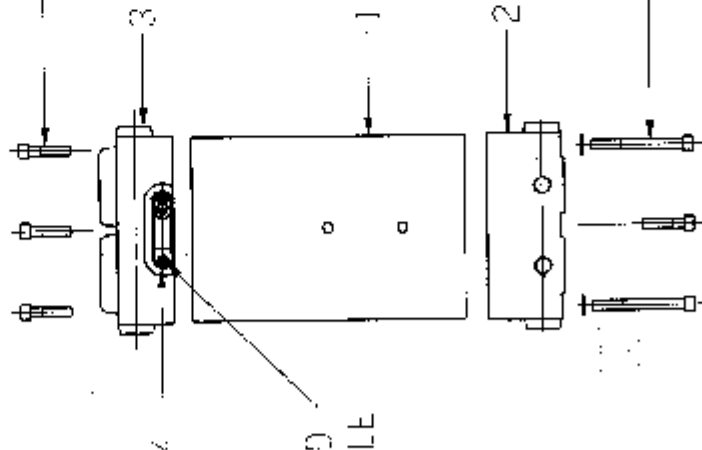

ITEM	DESCRIPTION	QTY	PART NO.	REV
4	PURGE HOUSING	1	20101900300	5
3	OUTLET HEAD	1	201066500	6
2	INLET HEAD	1	201239200	6
			201019006	7
			201019005	7
1	COLUMN	1	201019004	7
			201015003	7
			201019002	7
			201019001	7

06 MAY 1997

EXAMINED

that the conditions given, and subject to any amendments issued by the relevant authorities, before:

PPD 770215/1-1424

Date	May 1967	C-7m
------	----------	------

**Prophetic Word: Day and Night**

**Dr. N. Srinivasan**

4795 HUNTERS LANE, SUITE 100

1

100

[illegible]
$$\frac{1}{\sqrt{1 - \frac{v^2}{c^2}}} = \frac{1}{\sqrt{1 - \frac{v^2}{c^2}}}$$





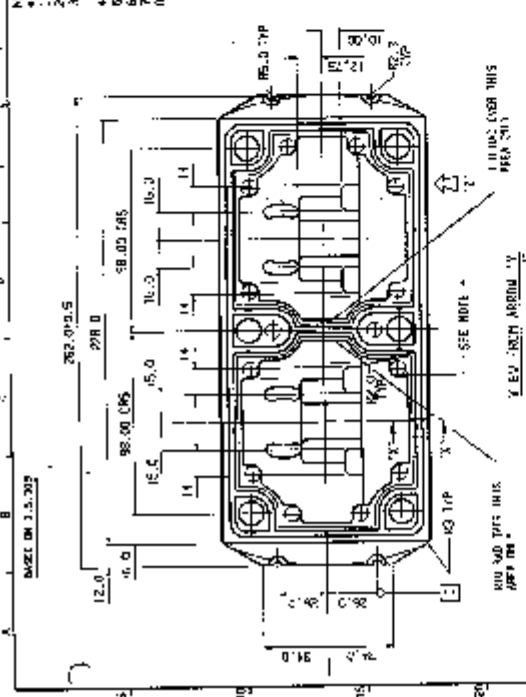

NOTES:  
 1. ALL DIMENSIONS UNLESS OTHERWISE STATED, TO BE IN INCHES.  
 2. ALL DIMENSIONS TO BE KEPT TO A MINIMUM, UNLESS OTHERWISE STATED.  
 3. THESE TOLERANCES ARE TO BE KEPT TO A MINIMUM, UNLESS OTHERWISE STATED.  
 4. ALL DIMENSIONS TO BE KEPT TO A MINIMUM, UNLESS OTHERWISE STATED.  
 5. ALL DIMENSIONS TO BE KEPT TO A MINIMUM, UNLESS OTHERWISE STATED.  
 6. ALL DIMENSIONS TO BE KEPT TO A MINIMUM, UNLESS OTHERWISE STATED.  
 7. ALL DIMENSIONS TO BE KEPT TO A MINIMUM, UNLESS OTHERWISE STATED.  
 8. ALL DIMENSIONS TO BE KEPT TO A MINIMUM, UNLESS OTHERWISE STATED.  
 9. ALL DIMENSIONS TO BE KEPT TO A MINIMUM, UNLESS OTHERWISE STATED.  
 10. ALL DIMENSIONS TO BE KEPT TO A MINIMUM, UNLESS OTHERWISE STATED.

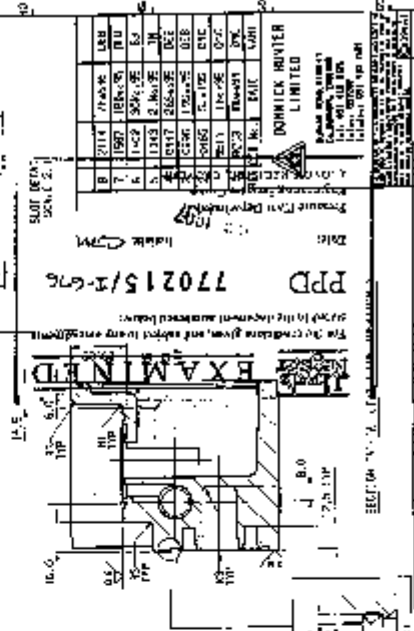
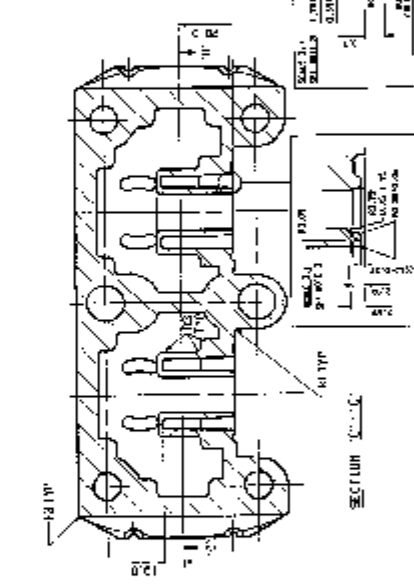
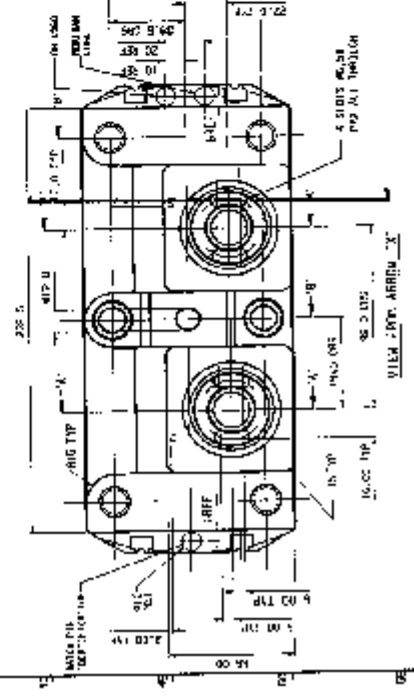
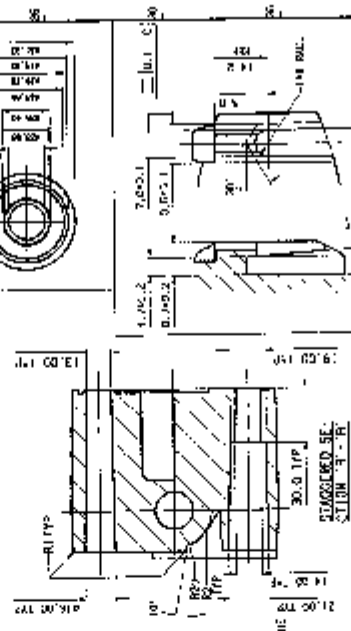
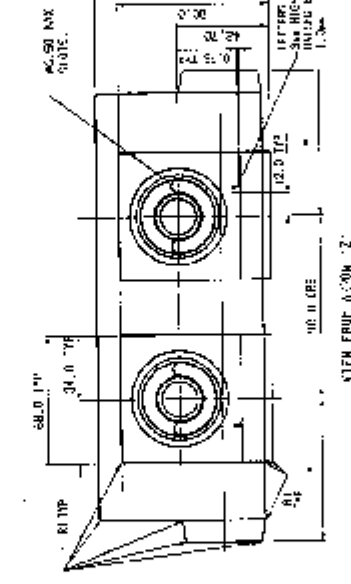
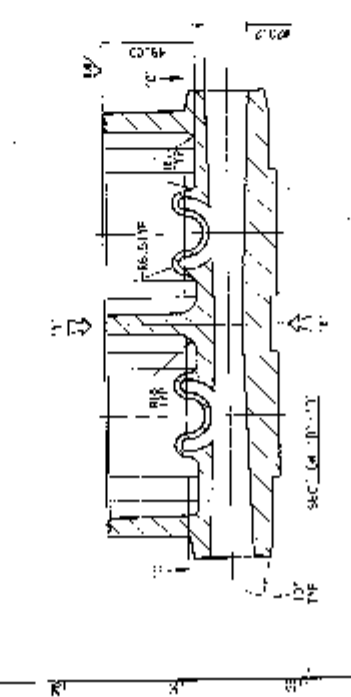
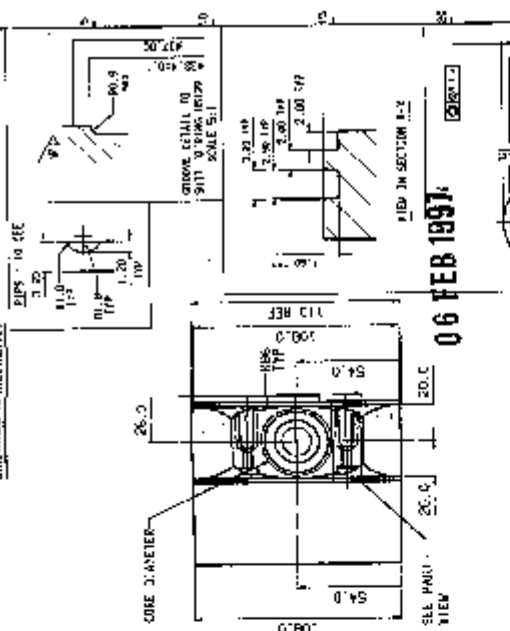

DATE: 06 FEB 1991  
 DRAWN BY: [Signature]  
 CHECKED BY: [Signature]  
 APPROVED BY: [Signature]  
 TITLE: [Blank]  
 PART NO: [Blank]  
 QTY: [Blank]  
 UNIT: [Blank]  
 SCALE: [Blank]  
 SHEET NO: [Blank]  
 TOTAL SHEETS: [Blank]





COMMENTS: 25% IN WILL IMPACTS

◆◆◆◆◆

1. USE CASING 203055200.  
2. ALL MACHINED SURFACES  
3. COMPONENT MUST BE BURR  
1. Ø12.65 H10/F TO SUIT US

94.0 RL1

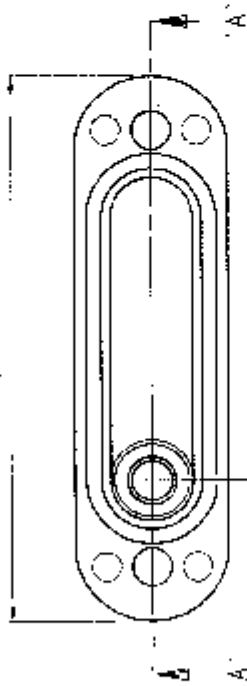

12.6440.05

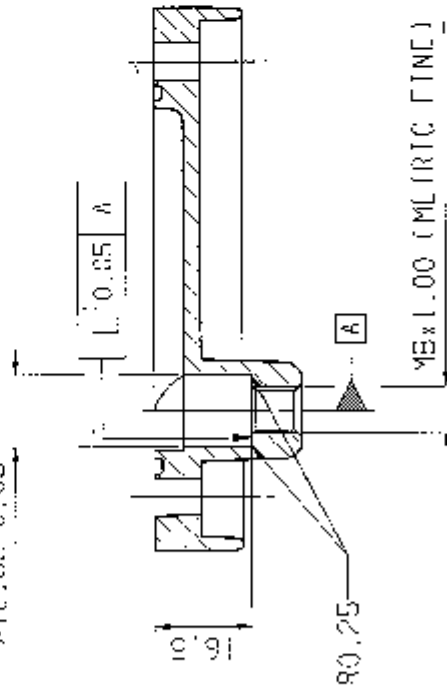

SECTION THROUGH "A" "A" "A"

GENERAL TOLERANCES UNLESS OTHERWISE SPECIFIED		MATERIAL	
FRACTION	UP TO 500	NET DIM. TOLERANCE	1 M6 BS1-490 &
INCH	OVER 500	NET DIM. TOLERANCE	55.44261-26

SCALE

①

15

1	2	3	4	5	6	7	8	9	10	11	12	13	14	15	16	17	18	19	20	21	22	23	24	25	26	27	28	29	30	31	32	33	34	35	36	37	38	39	40	41	42	43	44	45	46	47	48	49	50	51	52	53	54	55	56	57	58	59	60	61	62	63	64	65	66	67	68	69	70	71	72	73	74	75	76	77	78	79	80	81	82	83	84	85	86	87	88	89	90	91	92	93	94	95	96	97	98	99	100	101	102	103	104	105	106	107	108	109	110	111	112	113	114	115	116	117	118	119	120	121	122	123	124	125	126	127	128	129	130	131	132	133	134	135	136	137	138	139	140	141	142	143	144	145	146	147	148	149	150	151	152	153	154	155	156	157	158	159	160	161	162	163	164	165	166	167	168	169	170	171	172	173	174	175	176	177	178	179	180	181	182	183	184	185	186	187	188	189	190	191	192	193	194	195	196	197	198	199	200	201	202	203	204	205	206	207	208	209	210	211	212	213	214	215	216	217	218	219	220	221	222	223	224	225	226	227	228	229	230	231	232	233	234	235	236	237	238	239	240	241	242	243	244	245	246	247	248	249	250	251	252	253	254	255	256	257	258	259	260	261	262	263	264	265	266	267	268	269	270	271	272	273	274	275	276	277	278	279	280	281	282	283	284	285	286	287	288	289	290	291	292	293	294	295	296	297	298	299	300	301	302	303	304	305	306	307	308	309	310	311	312	313	314	315	316	317	318	319	320	321	322	323	324	325	326	327	328	329	330	331	332	333	334	335	336	337	338	339	340	341	342	343	344	345	346	347	348	349	350	351	352	353	354	355	356	357	358	359	360	361	362	363	364	365	366	367	368	369	370	371	372	373	374	375	376	377	378	379	380	381	382	383	384	385	386	387	388	389	390	391	392	393	394	395	396	397	398	399	400	401	402	403	404	405	406	407	408	409	410	411	412	413	414	415	416	417	418	419	420	421	422	423	424	425	426	427	428	429	430	431	432	433	434	435	436	437	438	439	440	441	442	443	444	445	446	447	448	449	450	451	452	453	454	455	456	457	458	459	460	461	462	463	464	465	466
---	---	---	---	---	---	---	---	---	----	----	----	----	----	----	----	----	----	----	----	----	----	----	----	----	----	----	----	----	----	----	----	----	----	----	----	----	----	----	----	----	----	----	----	----	----	----	----	----	----	----	----	----	----	----	----	----	----	----	----	----	----	----	----	----	----	----	----	----	----	----	----	----	----	----	----	----	----	----	----	----	----	----	----	----	----	----	----	----	----	----	----	----	----	----	----	----	----	----	-----	-----	-----	-----	-----	-----	-----	-----	-----	-----	-----	-----	-----	-----	-----	-----	-----	-----	-----	-----	-----	-----	-----	-----	-----	-----	-----	-----	-----	-----	-----	-----	-----	-----	-----	-----	-----	-----	-----	-----	-----	-----	-----	-----	-----	-----	-----	-----	-----	-----	-----	-----	-----	-----	-----	-----	-----	-----	-----	-----	-----	-----	-----	-----	-----	-----	-----	-----	-----	-----	-----	-----	-----	-----	-----	-----	-----	-----	-----	-----	-----	-----	-----	-----	-----	-----	-----	-----	-----	-----	-----	-----	-----	-----	-----	-----	-----	-----	-----	-----	-----	-----	-----	-----	-----	-----	-----	-----	-----	-----	-----	-----	-----	-----	-----	-----	-----	-----	-----	-----	-----	-----	-----	-----	-----	-----	-----	-----	-----	-----	-----	-----	-----	-----	-----	-----	-----	-----	-----	-----	-----	-----	-----	-----	-----	-----	-----	-----	-----	-----	-----	-----	-----	-----	-----	-----	-----	-----	-----	-----	-----	-----	-----	-----	-----	-----	-----	-----	-----	-----	-----	-----	-----	-----	-----	-----	-----	-----	-----	-----	-----	-----	-----	-----	-----	-----	-----	-----	-----	-----	-----	-----	-----	-----	-----	-----	-----	-----	-----	-----	-----	-----	-----	-----	-----	-----	-----	-----	-----	-----	-----	-----	-----	-----	-----	-----	-----	-----	-----	-----	-----	-----	-----	-----	-----	-----	-----	-----	-----	-----	-----	-----	-----	-----	-----	-----	-----	-----	-----	-----	-----	-----	-----	-----	-----	-----	-----	-----	-----	-----	-----	-----	-----	-----	-----	-----	-----	-----	-----	-----	-----	-----	-----	-----	-----	-----	-----	-----	-----	-----	-----	-----	-----	-----	-----	-----	-----	-----	-----	-----	-----	-----	-----	-----	-----	-----	-----	-----	-----	-----	-----	-----	-----	-----	-----	-----	-----	-----	-----	-----	-----	-----	-----	-----	-----	-----	-----	-----	-----	-----	-----	-----	-----	-----	-----	-----	-----	-----	-----	-----	-----	-----	-----	-----	-----	-----	-----	-----	-----	-----	-----	-----	-----	-----	-----	-----	-----	-----	-----	-----	-----	-----	-----	-----	-----	-----	-----	-----	-----	-----	-----	-----	-----	-----	-----	-----	-----	-----	-----	-----	-----	-----	-----	-----	-----	-----	-----

Ind.	ECRU
------	------

**TITLE**

PURGE: HOLDING (M/C/G)  
TUF

20	NAME	DATE	REV	ECO	NO.
	DMC	9Dec94	0	3053	
	DMC	13Feb95	1	9102	
	DMC	7Mar95	2	2572	
	DMC	5Jul95	3	10465	
	BJ	17Nov95	4	1297	
	TM	21Nov95	5	1343	
15					



**DOMNICK HUNTER  
LIMITED**

DURHAM ROAD, BIRTLEY  
CO. DURHAM, ENGLAND  
Tel: 091 410 6121  
Telex: 537282  
Telefax: 091 410 7621

[illegible]

ORG. No 203055300 SHEET 1 of 1





### DESIGN APPRAISAL DOCUMENT

Date  
2 October 1998

Quote this reference on all future communications  
PPD/770215 O-8701/CJM

Client : Domnick Hunter Ltd  
Manufacturer : Domnick Hunter Ltd  
Subject : Midi Dryer

1. The plans listed below have been examined for compliance with the design requirements of ASME VIII Division 1:1995 + '95' Addenda for the design conditions stated on the plans and are assigned an appraisal status as indicated.

Plan No.	Revision	Status
61833001	1	A
201019000	7	A
208200400	12	A
201114200	0	A
208200460	3	A
Test Report	-	N

#### Appraisal Status Key

- A = Accepted provided the manufacture and testing comply with the requirements of the code stated above.  
N = Noted, without comment, as supporting document for information only.

3. The following points are advised for information:-

- 3.1 The appraisal has not considered the following since the information submitted does not define:

- a) Cyclic Service

- 3.2 For the appraisal, the design temperature and pressure were taken to be 50° C and 16 barg respectively.

Continued

THE ACCEPTANCE OF ACTUAL ITEMS DEPENDS ON SATISFACTORY SURVEY AND TESTING

NOTICE: This document is subject to the terms and conditions overleaf which form part of this document.

COMPASS CERTIFICATE PAPER (11/10/01)



# Lloyd's Register Marine Division

Lloyd's Register House 29 Wellesley Road, Croydon  
Surrey CR0 2AJ, UK  
Telephone 0181 681 4040 Fax 0181 681 6814  
Telex 28636 LRISCR G

Page
2 of 2
Document number
I-11255
Issue number

## DESIGN APPRAISAL DOCUMENT

Date  
2 October 1998

Quote this reference on all future communications  
PPD/770215 O-8701/CJM

*C. J. Martin*  
C.J. Martin  
Surveyor  
Pressure Plant Dept. Extn. 4825

Authorised *London*

Distribution

Control No. NWC9810647

LR Croydon - 1 Set  
LR Newcastle Upon Tyne + 2 Sets

in



**Lloyd's Register of Shipping**  
Collingwood Buildings  
Collingwood Street  
Newcastle upon Tyne  
NE1 1JF  
Telephone +44 191 232 1391  
Fax +44 191 232 7241

Domnick Hunter Limited  
Industrial Division  
Dukesway  
Team Valley Trading Estate  
Gateshead  
Tyne & Wear  
NE11 0PZ

Our ref: YP/NWC 9810647

Your ref:

Date: 8 October, 1998

Dear Mr McMillan

**DESIGN APPRAISAL**  
**ORDER NO: 1132998**

With reference to the above, please find enclosed Design Appraisal Document No. PPD/770215 0-8701/CJM dated 2 October 1998 along with one set of approved drawings for your information.

Yours sincerely



Miss Y Philipson  
Contracts Clerk

Enc



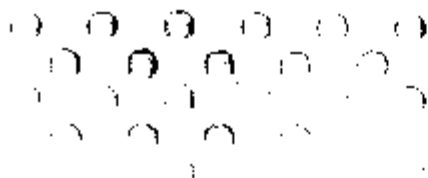

**domnick hunter**

**INDUSTRIAL DIVISION**



**domnick hunter limited**

Dukesway, Team Valley Trading Estate  
Gateshead, Tyne & Wear,  
England NE11 0PZ.  
Tel: (44) 0191 402 9000  
Fax: (44) 0191 482 6296

F.A.O. Lloyds (Croydon)  
(Pressure Plant)

**REF:- PPD / 770215 0-586 / CJM - AMENDMENT REQUEST**

10th September 1988

**Please Note:** We would like to use either existing extrusion ( 208200400 ), or  
new extrusion ( 208200460 ).

**DH Contact**

David McMillan  
Design Section Manager Adsorption Products

Telephone :- (0191) 4029000 ext 3307  
Fax :- (0191) 4826296

**pure innovation**



**a member of the domnick hunter group plc**

UK • AUSTRALIA • BRAZIL • CANADA • CHINA • DENMARK • FRANCE • GERMANY • JAPAN • MALAYSIA • SINGAPORE  
• SPAIN • THAILAND • USA

Registered Number 781043 England  
Registered Office: Dukesway Road, Gateshead, Co. Durham

DIMENSIONS OF "MILITARYNESS" . . .

DME012-040  
DME012-040

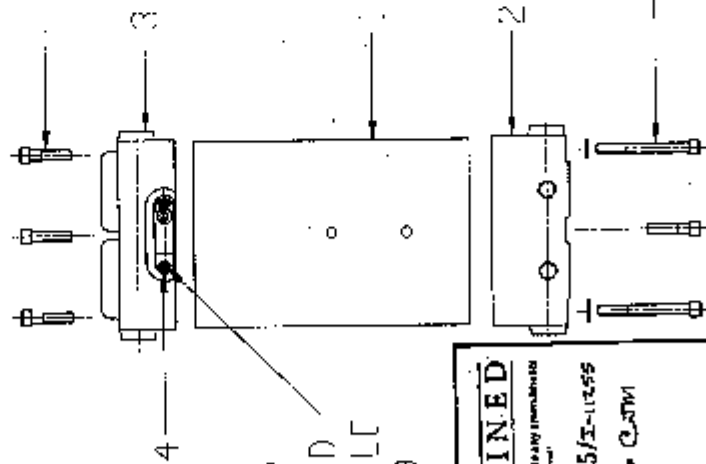

M6x20  
SKT.HQ.SRW  
ZINC PLATED  
HIGH TENSILE  
GRADE 12.9

EXAMINED

For the complete 1998, 1999 and 2000 financial statements, see the company's annual reports.

ppn 770715/3-1255

DATE: 9-05-00 MICHAEL CANTINI

68-170-7  
PROPERTY FILE NO. 68-170-7

**Employment Services Group  
LLOYD'S REGISTER, LONDON**

M12x50  
SKT.H.D.SRW.  
ZINC PLATED  
HIGH TENSILE  
GRADE 12.9

UNCLASSIFIED  
DATE 01-28-2011 BY 60322

N: 2x110  
SKT. HD. BOLT  
ZINC PLATED  
HIGH TENSILE  
GRADE 8.8

# FORBIDDEN

ITEM	DESCRIPTION	QTY	PART NO.	REV
1	COLUMN		201019003 OR 201019203	7 0
2			201019002 OR 201019202	7 0
3	OUTLET HEAD	1	201066500	6
4	WURCEL HOUSING	1	203055300	5
5			201019004 OR 201019204	7 0
6			201019001 OR 201019201	7 0

86HI 245 11

1. NAME \_\_\_\_\_  
 2. DATE \_\_\_\_\_  
 3. TIME \_\_\_\_\_  
 4. LOCATION \_\_\_\_\_  
 5. REMARKS \_\_\_\_\_  
 6. INITIALS \_\_\_\_\_  
 7. SIGNATURE \_\_\_\_\_  
 8. DATE \_\_\_\_\_  
 9. TIME \_\_\_\_\_  
 10. LOCATION \_\_\_\_\_  
 11. REMARKS \_\_\_\_\_  
 12. INITIALS \_\_\_\_\_  
 13. SIGNATURE \_\_\_\_\_  
 14. DATE \_\_\_\_\_  
 15. TIME \_\_\_\_\_  
 16. LOCATION \_\_\_\_\_  
 17. REMARKS \_\_\_\_\_  
 18. INITIALS \_\_\_\_\_  
 19. SIGNATURE \_\_\_\_\_  
 20. DATE \_\_\_\_\_  
 21. TIME \_\_\_\_\_  
 22. LOCATION \_\_\_\_\_  
 23. REMARKS \_\_\_\_\_  
 24. INITIALS \_\_\_\_\_  
 25. SIGNATURE \_\_\_\_\_  
 26. DATE \_\_\_\_\_  
 27. TIME \_\_\_\_\_  
 28. LOCATION \_\_\_\_\_  
 29. REMARKS \_\_\_\_\_  
 30. INITIALS \_\_\_\_\_  
 31. SIGNATURE \_\_\_\_\_  
 32. DATE \_\_\_\_\_  
 33. TIME \_\_\_\_\_  
 34. LOCATION \_\_\_\_\_  
 35. REMARKS \_\_\_\_\_  
 36. INITIALS \_\_\_\_\_  
 37. SIGNATURE \_\_\_\_\_  
 38. DATE \_\_\_\_\_  
 39. TIME \_\_\_\_\_  
 40. LOCATION \_\_\_\_\_  
 41. REMARKS \_\_\_\_\_  
 42. INITIALS \_\_\_\_\_  
 43. SIGNATURE \_\_\_\_\_  
 44. DATE \_\_\_\_\_  
 45. TIME \_\_\_\_\_  
 46. LOCATION \_\_\_\_\_  
 47. REMARKS \_\_\_\_\_  
 48. INITIALS \_\_\_\_\_  
 49. SIGNATURE \_\_\_\_\_  
 50. DATE \_\_\_\_\_  
 51. TIME \_\_\_\_\_  
 52. LOCATION \_\_\_\_\_  
 53. REMARKS \_\_\_\_\_  
 54. INITIALS \_\_\_\_\_  
 55. SIGNATURE \_\_\_\_\_  
 56. DATE \_\_\_\_\_  
 57. TIME \_\_\_\_\_  
 58. LOCATION \_\_\_\_\_  
 59. REMARKS \_\_\_\_\_  
 60. INITIALS \_\_\_\_\_  
 61. SIGNATURE \_\_\_\_\_  
 62. DATE \_\_\_\_\_  
 63. TIME \_\_\_\_\_  
 64. LOCATION \_\_\_\_\_  
 65. REMARKS \_\_\_\_\_  
 66. INITIALS \_\_\_\_\_  
 67. SIGNATURE \_\_\_\_\_  
 68. DATE \_\_\_\_\_  
 69. TIME \_\_\_\_\_  
 70. LOCATION \_\_\_\_\_  
 71. REMARKS \_\_\_\_\_  
 72. INITIALS \_\_\_\_\_  
 73. SIGNATURE \_\_\_\_\_  
 74. DATE \_\_\_\_\_  
 75. TIME \_\_\_\_\_  
 76. LOCATION \_\_\_\_\_  
 77. REMARKS \_\_\_\_\_  
 78. INITIALS \_\_\_\_\_  
 79. SIGNATURE \_\_\_\_\_  
 80. DATE \_\_\_\_\_  
 81. TIME \_\_\_\_\_  
 82. LOCATION \_\_\_\_\_  
 83. REMARKS \_\_\_\_\_  
 84. INITIALS \_\_\_\_\_  
 85. SIGNATURE \_\_\_\_\_  
 86. DATE \_\_\_\_\_  
 87. TIME \_\_\_\_\_  
 88. LOCATION \_\_\_\_\_  
 89. REMARKS \_\_\_\_\_  
 90. INITIALS \_\_\_\_\_  
 91. SIGNATURE \_\_\_\_\_  
 92. DATE \_\_\_\_\_  
 93. TIME \_\_\_\_\_  
 94. LOCATION \_\_\_\_\_  
 95. REMARKS \_\_\_\_\_  
 96. INITIALS \_\_\_\_\_  
 97. SIGNATURE \_\_\_\_\_  
 98. DATE \_\_\_\_\_  
 99. TIME \_\_\_\_\_  
 100. LOCATION \_\_\_\_\_  
 101. REMARKS \_\_\_\_\_  
 102. INITIALS \_\_\_\_\_  
 103. SIGNATURE \_\_\_\_\_  
 104. DATE \_\_\_\_\_  
 105. TIME \_\_\_\_\_  
 106. LOCATION \_\_\_\_\_  
 107. REMARKS \_\_\_\_\_  
 108. INITIALS \_\_\_\_\_  
 109. SIGNATURE \_\_\_\_\_  
 110. DATE \_\_\_\_\_  
 111. TIME \_\_\_\_\_  
 112. LOCATION \_\_\_\_\_  
 113. REMARKS \_\_\_\_\_  
 114. INITIALS \_\_\_\_\_  
 115. SIGNATURE \_\_\_\_\_  
 116. DATE \_\_\_\_\_  
 117. TIME \_\_\_\_\_  
 118. LOCATION \_\_\_\_\_  
 119. REMARKS \_\_\_\_\_  
 120. INITIALS \_\_\_\_\_  
 121. SIGNATURE \_\_\_\_\_  
 122. DATE \_\_\_\_\_  
 123. TIME \_\_\_\_\_  
 124. LOCATION \_\_\_\_\_  
 125. REMARKS \_\_\_\_\_  
 126. INITIALS \_\_\_\_\_  
 127. SIGNATURE \_\_\_\_\_  
 128. DATE \_\_\_\_\_  
 129. TIME \_\_\_\_\_  
 130. LOCATION \_\_\_\_\_  
 131. REMARKS \_\_\_\_\_  
 132. INITIALS \_\_\_\_\_  
 133. SIGNATURE \_\_\_\_\_  
 134. DATE \_\_\_\_\_  
 135. TIME \_\_\_\_\_  
 136. LOCATION \_\_\_\_\_  
 137. REMARKS \_\_\_\_\_  
 138. INITIALS \_\_\_\_\_  
 139. SIGNATURE \_\_\_\_\_  
 140. DATE \_\_\_\_\_  
 141. TIME \_\_\_\_\_  
 142. LOCATION \_\_\_\_\_  
 143. REMARKS \_\_\_\_\_  
 144. INITIALS \_\_\_\_\_  
 145. SIGNATURE \_\_\_\_\_  
 146. DATE \_\_\_\_\_  
 147. TIME \_\_\_\_\_  
 148. LOCATION \_\_\_\_\_  
 149. REMARKS \_\_\_\_\_  
 150. INITIALS \_\_\_\_\_  
 151. SIGNATURE \_\_\_\_\_  
 152. DATE \_\_\_\_\_  
 153. TIME \_\_\_\_\_  
 154. LOCATION \_\_\_\_\_  
 155. REMARKS \_\_\_\_\_  
 156. INITIALS \_\_\_\_\_  
 157. SIGNATURE \_\_\_\_\_  
 158. DATE \_\_\_\_\_  
 159. TIME \_\_\_\_\_  
 160. LOCATION \_\_\_\_\_  
 161. REMARKS \_\_\_\_\_  
 162. INITIALS \_\_\_\_\_  
 163. SIGNATURE \_\_\_\_\_  
 164. DATE \_\_\_\_\_  
 165. TIME \_\_\_\_\_  
 166. LOCATION \_\_\_\_\_  
 167. REMARKS \_\_\_\_\_  
 168. INITIALS \_\_\_\_\_  
 169. SIGNATURE \_\_\_\_\_  
 170. DATE \_\_\_\_\_  
 171. TIME \_\_\_\_\_  
 172. LOCATION \_\_\_\_\_  
 173. REMARKS \_\_\_\_\_  
 174. INITIALS \_\_\_\_\_  
 175. SIGNATURE \_\_\_\_\_  
 176. DATE \_\_\_\_\_  
 177. TIME \_\_\_\_\_  
 178. LOCATION \_\_\_\_\_  
 179. REMARKS \_\_\_\_\_  
 180. INITIALS \_\_\_\_\_  
 181. SIGNATURE \_\_\_\_\_  
 182. DATE \_\_\_\_\_  
 183. TIME \_\_\_\_\_  
 184. LOCATION \_\_\_\_\_  
 185. REMARKS \_\_\_\_\_  
 186. INITIALS \_\_\_\_\_  
 187. SIGNATURE \_\_\_\_\_  
 188. DATE \_\_\_\_\_  
 189. TIME \_\_\_\_\_  
 190. LOCATION \_\_\_\_\_  
 191. REMARKS \_\_\_\_\_  
 192. INITIALS \_\_\_\_\_  
 193. SIGNATURE \_\_\_\_\_  
 194. DATE \_\_\_\_\_  
 195. TIME \_\_\_\_\_  
 196. LOCATION \_\_\_\_\_  
 197. REMARKS \_\_\_\_\_  
 198. INITIALS \_\_\_\_\_  
 199. SIGNATURE \_\_\_\_\_  
 200. DATE \_\_\_\_\_  
 201. TIME \_\_\_\_\_  
 202. LOCATION \_\_\_\_\_  
 203. REMARKS \_\_\_\_\_  
 204. INITIALS \_\_\_\_\_  
 205. SIGNATURE \_\_\_\_\_  
 206. DATE \_\_\_\_\_  
 207. TIME \_\_\_\_\_  
 208. LOCATION \_\_\_\_\_  
 209. REMARKS \_\_\_\_\_  
 210. INITIALS \_\_\_\_\_  
 211. SIGNATURE \_\_\_\_\_  
 212. DATE \_\_\_\_\_  
 213. TIME \_\_\_\_\_  
 214. LOCATION \_\_\_\_\_  
 215. REMARKS \_\_\_\_\_  
 216. INITIALS \_\_\_\_\_  
 217. SIGNATURE \_\_\_\_\_  
 218. DATE \_\_\_\_\_  
 219. TIME \_\_\_\_\_  
 220. LOCATION \_\_\_\_\_  
 221. REMARKS \_\_\_\_\_  
 222. INITIALS \_\_\_\_\_  
 223. SIGNATURE \_\_\_\_\_

1	21752	3011198	71
2	13552	200111	81
3	13552	101	NAME



**DERICK HUNTER  
LIMITED**

[illegible]

QMG. No	6-1801001	DATE	1-4
---------	-----------	------	-----

SCALE		ITEM	QTY	UNIT	DESCRIPTION
1	1	1	1	1	1

1. <b>Topic</b> <b>Math</b> <b>Teacher's Name</b>
--

---

---

$$= 0$$

---

DO NOT SCALE UP OR DOWN

BASED ON 8.5.20

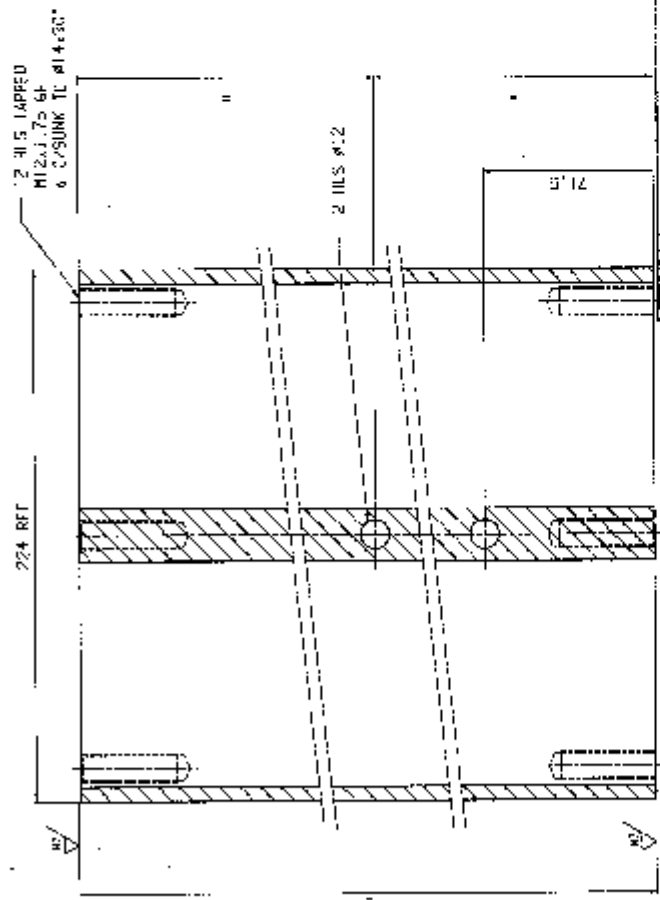

SECTION 'A-A'

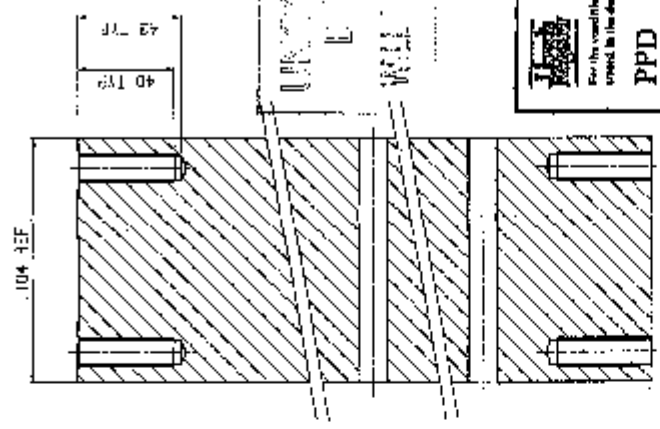

SECTION 'B-B'

**EXAMINED**  
For its compliance with, and submission to, the relevant  
regulation in the documents supplied below:  
**PPD 770215/X-11255**  
Date **2 - OCT 1998** Issue **C.D.M.**  
Project **Plant Development**  
Engineering **Services Group**  
LLOYD'S REGISTER, LONDON

CC's No.	THICKNESS (mm)	THICKNESS (in)
201019001	38.00 ± 0.13	1.50
201019002	45.00 ± 0.13	1.77
201019003	53.00 ± 0.13	2.09
201019004	65.00 ± 0.13	2.56
201019005	88.00 ± 0.13	3.46
201019006	124.00 ± 0.13	4.88

NOTES  
\*\*\*\*\*  
1. MANUFACTURER'S MATERIAL NUMBER MUST BE STAMPED ON EACH COLUMN. SEE INSTRUCTION FOR MATERIAL USE ON EXTRUDED DRAWING 208200-00.  
2. MATERIAL - ALUMINIUM EXTRUSION (CRS No. 208200-000).

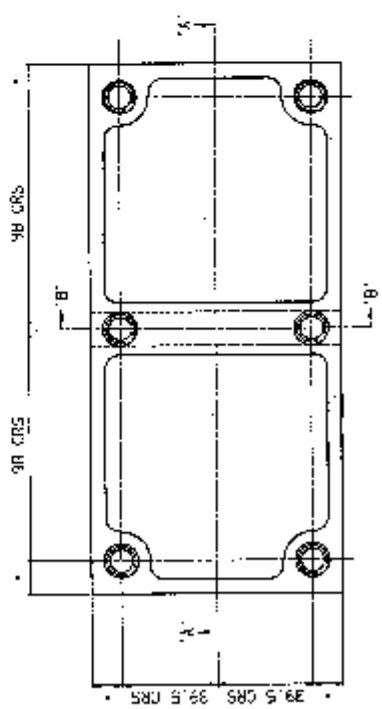

39.5 CRS 39.5 CRS

1	4000	12.4000	240
2	4000	12.4000	240
3	4000	12.4000	240
4	4000	12.4000	240
5	4000	12.4000	240
6	4000	12.4000	240
7	4000	12.4000	240
8	4000	12.4000	240
9	4000	12.4000	240
10	4000	12.4000	240
11	4000	12.4000	240
12	4000	12.4000	240
13	4000	12.4000	240
14	4000	12.4000	240
15	4000	12.4000	240
16	4000	12.4000	240
17	4000	12.4000	240
18	4000	12.4000	240
19	4000	12.4000	240
20	4000	12.4000	240

**DOCKNEY HARTER**  
**FILTERS LIMITED**  
100, 101, 102, 103, 104, 105, 106, 107, 108, 109, 110, 111, 112, 113, 114, 115, 116, 117, 118, 119, 120, 121, 122, 123, 124, 125, 126, 127, 128, 129, 130, 131, 132, 133, 134, 135, 136, 137, 138, 139, 140, 141, 142, 143, 144, 145, 146, 147, 148, 149, 150, 151, 152, 153, 154, 155, 156, 157, 158, 159, 160, 161, 162, 163, 164, 165, 166, 167, 168, 169, 170, 171, 172, 173, 174, 175, 176, 177, 178, 179, 180, 181, 182, 183, 184, 185, 186, 187, 188, 189, 190, 191, 192, 193, 194, 195, 196, 197, 198, 199, 200, 201, 202, 203, 204, 205, 206, 207, 208, 209, 210, 211, 212, 213, 214, 215, 216, 217, 218, 219, 220, 221, 222, 223, 224, 225, 226, 227, 228, 229, 230, 231, 232, 233, 234, 235, 236, 237, 238, 239, 240, 241, 242, 243, 244, 245, 246, 247, 248, 249, 250, 251, 252, 253, 254, 255, 256, 257, 258, 259, 260, 261, 262, 263, 264, 265, 266, 267, 268, 269, 270, 271, 272, 273, 274, 275, 276, 277, 278, 279, 280, 281, 282, 283, 284, 285, 286, 287, 288, 289, 290, 291, 292, 293, 294, 295, 296, 297, 298, 299, 300, 301, 302, 303, 304, 305, 306, 307, 308, 309, 310, 311, 312, 313, 314, 315, 316, 317, 318, 319, 320, 321, 322, 323, 324, 325, 326, 327, 328, 329, 330, 331, 332, 333, 334, 335, 336, 337, 338, 339, 340, 341, 342, 343, 344, 345, 346, 347, 348, 349, 350, 351, 352, 353, 354, 355, 356, 357, 358, 359, 360, 361, 362, 363, 364, 365, 366, 367, 368, 369, 370, 371, 372, 373, 374, 375, 376, 377, 378, 379, 380, 381, 382, 383, 384, 385, 386, 387, 388, 389, 390, 391, 392, 393, 394, 395, 396, 397, 398, 399, 400, 401, 402, 403, 404, 405, 406, 407, 408, 409, 410, 411, 412, 413, 414, 415, 416, 417, 418, 419, 420, 421, 422, 423, 424, 425, 426, 427, 428, 429, 430, 431, 432, 433, 434, 435, 436, 437, 438, 439, 440, 441, 442, 443, 444, 445, 446, 447, 448, 449, 450, 451, 452, 453, 454, 455, 456, 457, 458, 459, 460, 461, 462, 463, 464, 465, 466, 467, 468, 469, 470, 471, 472, 473, 474, 475, 476, 477, 478, 479, 480, 481, 482, 483, 484, 485, 486, 487, 488, 489, 490, 491, 492, 493, 494, 495, 496, 497, 498, 499, 500, 501, 502, 503, 504, 505, 506, 507, 508, 509, 510, 511, 512, 513, 514, 515, 516, 517, 518, 519, 520, 521, 522, 523, 524, 525, 526, 527, 528, 529, 530, 531, 532, 533, 534, 535, 536, 537, 538, 539, 540, 541, 542, 543, 544, 545, 546, 547, 548, 549, 550, 551, 552, 553, 554, 555, 556, 557, 558, 559, 560, 561, 562, 563, 564, 565, 566, 567, 568, 569, 570, 571, 572, 573, 574, 575, 576, 577, 578, 579, 580, 581, 582, 583, 584, 585, 586, 587, 588, 589, 590, 591, 592, 593, 594, 595, 596, 597, 598, 599, 600, 601, 602, 603, 604, 605, 606, 607, 608, 609, 610, 611, 612, 613, 614, 615, 616, 617, 618, 619, 620, 621, 622, 623, 624, 625, 626, 627, 628, 629, 630, 631, 632, 633, 634, 635, 636, 637, 638, 639, 640, 641, 642, 643, 644, 645, 646, 647, 648, 649, 650, 651, 652, 653, 654, 655, 656, 657, 658, 659, 660, 661, 662, 663, 664, 665, 666, 667, 668, 669, 670, 671, 672, 673, 674, 675, 676, 677, 678, 679, 680, 681, 682, 683, 684, 685, 686, 687, 688, 689, 690, 691, 692, 693, 694, 695, 696, 697, 698, 699, 700, 701, 702, 703, 704, 705, 706, 707, 708, 709, 710, 711, 712, 713, 714, 715, 716, 717, 718, 719, 720, 721, 722, 723, 724, 725, 726, 727, 728, 729, 730, 731, 732, 733, 734, 735, 736, 737, 738, 739, 740, 741, 742, 743, 744, 745, 746, 747, 748, 749, 750, 751, 752, 753, 754, 755, 756, 757, 758, 759, 760, 761, 762, 763, 764, 765, 766, 767, 768, 769, 770, 771, 772, 773, 774, 775, 776, 777, 778, 779, 780, 781, 782, 783, 784, 785, 786, 787, 788, 789, 790, 791, 792, 793, 794, 795, 796, 797, 798, 799, 800, 801, 802, 803, 804, 805, 806, 807, 808, 809, 810, 811, 812, 813, 814, 815, 816, 817, 818, 819, 820, 821, 822, 823, 824, 825, 826, 827, 828, 829, 830, 831, 832, 833, 834, 835, 836, 837, 838, 839, 840, 841, 842, 843, 844, 845, 846, 847, 848, 849, 850, 851, 852, 853, 854, 855, 856, 857, 858, 859, 860, 861, 862, 863, 864, 865, 866, 867, 868, 869, 870, 871, 872, 873, 874, 875, 876, 877, 878, 879, 880, 881, 882, 883, 884, 885, 886, 887, 888, 889, 890, 891, 892, 893, 894, 895, 896, 897, 898, 899, 900, 901, 902, 903, 904, 905, 906, 907, 908, 909, 910, 911, 912, 913, 914, 915, 916, 917, 918, 919, 920, 921, 922, 923, 924, 925, 926, 927, 928, 929, 930, 931, 932, 933, 934, 935, 936, 937, 938, 939, 940, 941, 942, 943, 944, 945, 946, 947, 948, 949, 950, 951, 952, 953, 954, 955, 956, 957, 958, 959, 960, 961, 962, 963, 964, 965, 966, 967, 968, 969, 970, 971, 972, 973, 974, 975, 976, 977, 978, 979, 980, 981, 982, 983, 984, 985, 986, 987, 988, 989, 990, 991, 992, 993, 994, 995, 996, 997, 998, 999, 1000, 1001, 1002, 1003, 1004, 1005, 1006, 1007, 1008, 1009, 1010, 1011, 1012, 1013, 1014, 1015, 1016, 1017, 1018, 1019, 1020, 1021, 1022, 1023, 1024, 1025, 1026, 1027, 1028, 1029, 1030, 1031, 1032, 1033, 1034, 1035, 1036, 1037, 1038, 1039, 1040, 1041, 1042, 1043, 1044, 1045, 1046, 1047, 1048, 1049, 1050, 1051, 1052, 1053, 1054, 1055, 1056, 1057, 1058, 1059, 1060, 1061, 1062, 1063, 1064, 1065, 1066, 1067, 1068, 1069, 1070, 1071, 1072, 1073, 1074, 1075, 1076, 1077, 1078, 1079, 1080, 1081, 1082, 1083, 1084, 1085, 1086, 1087, 1088, 1089, 1090, 1091, 1092, 1093, 1094, 1095, 1096, 1097, 1098, 1099, 1100, 1101, 1102, 1103, 1104, 1105, 1106, 1107, 1108, 1109, 1110, 1111, 1112, 1113, 1114, 1115, 1116, 1117, 1118, 1119, 1120, 1121, 1122, 1123, 1124, 1125, 1126, 1127, 1128, 1129, 1130, 1131, 1132, 1133, 1134, 1135, 1136, 1137, 1138, 1139, 1140, 1141, 1142, 1143, 1144, 1145, 1146, 1147, 1148, 1149, 1150, 1151, 1152, 1153, 1154, 1155, 1156, 1157, 1158, 1159, 1160, 1161, 1162, 1163, 1164, 1165, 1166, 1167, 1168, 1169, 1170, 1171, 1172, 1173, 1174, 1175, 1176, 1177, 1178, 1179, 1180, 1181, 1182, 1183, 1184, 1185, 1186, 1187, 1188, 1189, 1190, 1191, 1192, 1193, 1194, 1195, 1196, 1197, 1198, 1199, 1200, 1201, 1202, 1203, 1204, 1205, 1206, 1207, 1208, 1209, 1210, 1211, 1212, 1213, 1214, 1215, 1216, 1217, 1218, 1219, 1220, 1221, 1222, 1223, 1224, 1225, 1226, 1227, 1228, 1229, 1230, 1231, 1232, 1233, 1234, 1235, 1236, 1237, 1238, 1239, 1240, 1241, 1242, 1243, 1244, 1245, 1246, 1247, 1248, 1249, 1250, 1251, 1252, 1253, 1254, 1255, 1256, 1257, 1258, 1259, 1260, 1261, 1262, 1263, 1264, 1265, 1266, 1267, 1268, 1269, 1270, 1271, 1272, 1273, 1274, 1275, 1276, 1277, 1278, 1279, 1280, 1281, 1282, 1283, 1284, 1285, 1286, 1287, 1288, 1289, 1290, 1291, 1292, 1293, 1294, 1295, 1296, 1297, 1298, 1299, 1300, 1301, 1302, 1303, 1304, 1305, 1306, 1307, 1308, 1309, 1310, 1311, 1312, 1313, 1314, 1315, 1316, 1317, 1318, 1319, 1320, 1321, 1322, 1323, 1324, 1325, 1326, 1327, 1328, 1329, 1330, 1331, 1332, 1333, 1334, 1335, 1336, 1337, 1338, 1339, 1340, 1341, 1342, 1343, 1344, 1345, 1346, 1347, 1348, 1349, 1350, 1351, 1352, 1353, 1354, 1355, 1356, 1357, 1358, 1359, 1360, 1361, 1362, 1363, 1364, 1365, 1366, 1367, 1368, 1369, 1370, 1371, 1372, 1373, 1374, 1375, 1376, 1377, 1378, 1379, 1380, 1381, 1382, 1383, 1384, 1385, 1386, 1387, 1388, 1389, 1390, 1391, 1392, 1393, 1394, 1395, 1396, 1397, 1398, 1399, 1400, 1401, 1402, 1403, 1404, 1405, 1406, 1407, 1408, 1409, 1410, 1411, 1412, 1413, 1414, 1415, 1416, 1417, 1418, 1419, 1420, 1421, 1422, 1423, 1424, 1425, 1426, 1427, 1428, 1429, 1430, 1431, 1432, 1433, 1434, 1435, 1436, 1437, 1438, 1439, 1440, 1441, 1442, 1443, 1444, 1445, 1446, 1447, 1448, 1449, 1450, 1451, 1452, 1453, 1454, 1455, 1456, 1457, 1458, 1459, 1460, 1461, 1462, 1463, 1464, 1465, 1466, 1467, 1468, 1469, 1470, 1471, 1472, 1473, 1474, 1475, 1476, 1477, 1478, 1479, 1480, 1481, 1482, 1483, 1484, 1485, 1486, 1487, 1488, 1489, 1490, 1491, 1492, 1493, 1494, 1495, 1496, 1497, 1498, 1499, 1500, 1501, 1502, 1503, 1504, 1505, 1506, 1507, 1508, 1509, 1510, 1511, 1512, 1513, 1514, 1515, 1516, 1517, 1518, 1519, 1520, 1521, 1522, 1523, 1524, 1525, 1526, 1527, 1528, 1529, 1530, 1531, 1532, 1533, 1534, 1535, 1536, 1537, 1538, 1539, 1540, 1541, 1542, 1543, 1544, 1545, 1546, 1547, 1548, 1549, 1550, 1551, 1552, 1553, 1554, 1555, 1556, 1557, 1558, 1559, 1560, 1561, 1562, 1563, 1564, 1565, 1566, 1567, 1568, 1569, 1570, 1571, 1572, 1573, 1574, 1575, 1576, 1577, 1578, 1579, 1580, 1581, 1582, 1583, 1584, 1585, 1586, 1587, 1588, 1589, 1590, 1591, 1592, 1593, 1594, 1595, 1596, 1597, 1598, 1599, 1600, 1601, 1602, 1603, 1604, 1605, 1606, 1607, 1608, 1609, 1610, 1611, 1612, 1613, 1614, 1615, 1616, 1617, 1618, 1619, 1620, 1621, 1622, 1623, 1624, 1625, 1626, 1627, 1628, 1629, 1630, 1631, 1632, 1633, 1634, 1635, 1636, 1637, 1638, 1639, 1640, 1641, 1642, 1643, 1644, 1645, 1646, 1647, 1648, 1649, 1650, 1651, 1652, 1653, 1654, 1655, 1656, 1657, 1658, 1659, 1660, 1661, 1662, 1663, 1664, 1665, 1666, 1667, 1668, 1669, 1670, 1671, 1672, 1673, 1674, 1675, 1676, 1677, 1678, 1679, 1680, 1681, 1682, 1683, 1684, 1685, 1686, 1687, 1688, 1689, 1690, 1691, 1692, 1693, 1694, 1695, 1696, 1697, 1698, 1699, 1700, 1701, 1702, 1703, 1704, 1705, 1706, 1707, 1708, 1709, 1710, 1711, 1712, 1713, 1714, 1715, 1716, 1717, 1718, 1719, 1720, 1721, 1722, 1723, 1724, 1725, 1726, 1727, 1728, 1729, 1730, 1731, 1732, 1733, 1734, 1735, 1736, 1737, 1738, 1739, 1740, 1741, 1742, 1743, 1744, 1745, 1746, 1747, 1748, 1749, 1750, 1751, 1752, 1753, 1754, 1755, 1756, 1757, 1758, 1759, 1760, 1761, 1762, 1763, 1764, 1765, 1766, 1767, 1768, 1769, 1770, 1771, 1772, 1773, 1774, 1775, 1776, 1777, 1778, 1779, 1780, 1781, 1782, 1783, 1784, 1785, 1786, 1787, 1788, 1789, 1790, 1791, 1792, 1793, 1794, 1795, 1796, 1797, 1798, 1799, 1800, 1801, 1802, 1803, 1804, 1805, 1806, 1807, 1808, 1809, 1810, 1811, 1812, 1813, 1814, 1815, 1816, 1817, 1818, 1819, 1820, 1821, 1822, 1823, 1824, 1825, 1826, 1827, 1828, 1829, 1830, 1831, 1832, 1833, 1834, 1835, 1836, 1837, 1838, 1839, 1840, 1841, 1842, 1843, 1844, 1845, 1846, 1847, 1848, 1849, 1850, 1851, 1852, 1853, 1854, 1855, 1856, 1857, 1858, 1859, 1860, 1861, 1862, 1863, 1864, 1865, 1866, 1867, 1868, 1869, 1870, 1871, 1872, 1873, 1874, 1875, 1876, 1877, 1878, 1879, 1880, 1881, 1882, 1883, 1884, 1885, 1886, 1887, 1888, 1889, 1890, 1891, 1892, 1893, 1894, 1895, 1896, 1897, 1898, 1899, 1900, 1901, 1902, 1903, 1904, 1905, 1906, 1907, 1908, 1909, 1910, 1911, 1912, 1913, 1914, 1915, 1916, 1917, 1918, 1919, 1920, 1921, 1922, 1923, 1924,



01-2461065 19 MILLME-PLS

1000

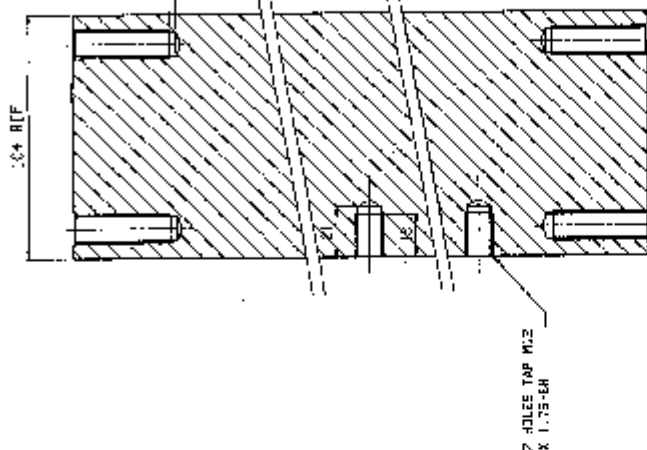
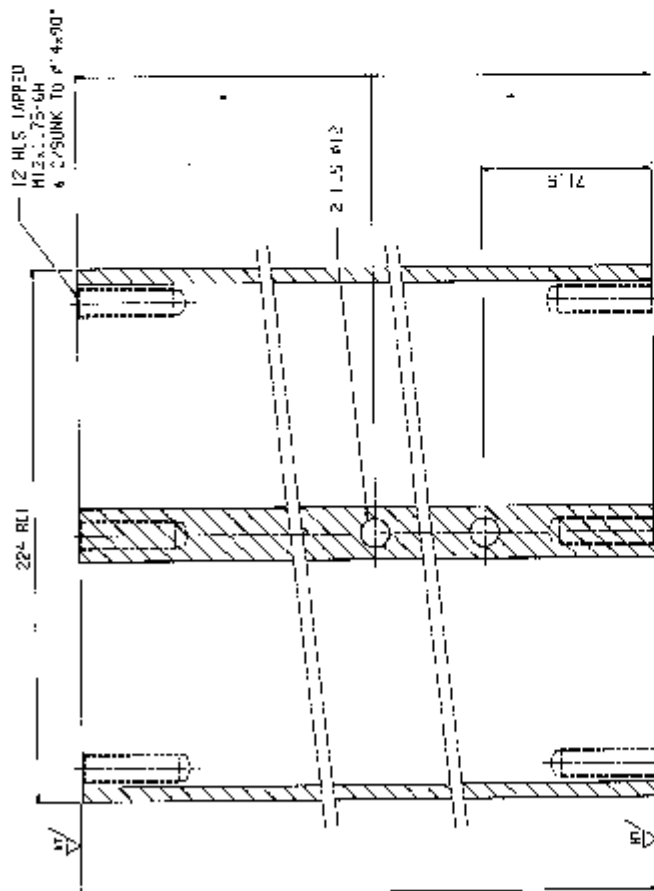

EXAMINED

For the conditions given, and subject to my assumptions, we will find the following numbers of basals:

ppd 770215/1-14255

Date: 7-06-1998 Initials: C-JM

Stromer, Philip Department  
Engineering, Electrical Engineering  
University of Illinois at Chicago

2000

2

11 SEP 1998

Q17: What is the purpose of the 'Q17' label?

..B..E, MD11235

SECTION 4 - 2 - 2

GDP, %	'L'
2011-2012	330.0 ± 0.5
2011-2013	496.0 ± 0.5
2011-2014	661.0 ± 0.5
2011-2015	826.00 ± 0.13
2011-2016	992.00 ± 0.13
2011-2017	1240.00 ± 0.13

## NOTES

3. MANUFACTURERS HEAT NUMBER MUST BE STAMPED ON EACH COLUMN, SEE INSTRUCTION FOR MATERIAL USE ON EXTRUSION DRAWING 20B2006D.

2. MATERIALS: - ALUMINUM EXTRUSION (CRS No. 203200460).

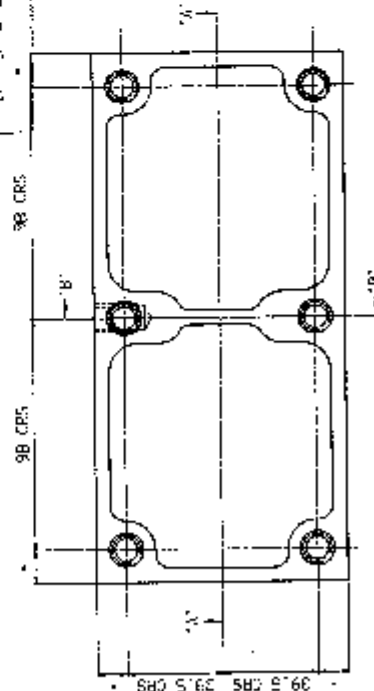

**COMICS HUNTER**

**UNITED**  
TRADING, 1004 VALLEY,  
MILWAUKEE, WIS. 4

065 747 147  
065 747 147  
065 747 147

Health Care: 16.00 | mgp-13

2000

15. M. 201:14730

10





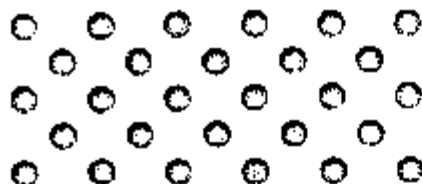

**domnick hunter limited**  
 Dukesway, Team Valley Trading Estate  
 Gateshead, Tyne & Wear,  
 England NE11 0PZ  
 Tel: +44 (0)191 482 9000  
 Fax: +44 (0)191 482 6298

**domnick hunter**

**INDUSTRIAL DIVISION**

**"C"**

This is the exhibit marked 'C' referred to in the Statutory Declaration of Duncan Swan.

Before me

Notary Public

(Exhibit C - Burst Test Certificates for Extrusion)

**pure innovation**



a member of the domnick hunter group plc  
 UK • AUSTRALIA • BRAZIL • CANADA • CHINA • DENMARK • FRANCE • GERMANY • INDONESIA • JAPAN • MALAYSIA •  
 NORWAY • SINGAPORE • SPAIN • SWEDEN • THAILAND • USA

Registered Number 781043 England  
 Registered Office: Durham Road Birtley D13 2SF



Lloyd's Register of Shipping  
Collingwood Buildings  
Collingwood Street  
Newcastle upon Tyne  
NE1 1JF  
Telephone +44 191 232 1391  
Fax +44 191 232 7241

Domnick Hunter Ltd  
Dukesway  
Team Valley Trading Estate  
Gateshead  
Tyne & Wear  
NE11 0PZ

Our ref: PEO/YP/NWC 9710546

Your ref:

Date: 08 April 1997

Dear Mr McMillan

**TEST CERTIFICATE NOS. TV 1957 & TV 1995**  
**BURST TESTING**

With reference to the above, please find enclosed original plus one copy of our Inspection Certificate No. NWC 9710546/1 for your information.

Our invoice will follow in due course.

Yours faithfully

Miss Y Philipson

Enc



Certificate Number: NWC 9710546/1  
Office: NEWCASTLE  
Date: 8TH APRIL 1997

*This certificate is issued to Domnick Hunter Limited, and certifies that the undersigned Surveyor to Lloyd's Register did attend their works at Dukesway, Team Valley Trading Estate, Gateshead, Tyne & Wear on the 11th March 1997 and 7th April 1997 for the purpose of witnessing burst tests of assemblies as detailed in Domnick Hunter Test Certificate Numbers TV 1957 and TV 1995.*

*Using the prescribed method, each assembly was pressurised to failure, the failure pressure and location being recorded.*

*On completion the above Test Certificates were endorsed.*

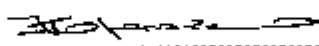
  
F.E. OPENSHAW  
SURVEYOR TO LLOYD'S REGISTER

**NOTICE:** *This certificate is subject to the terms and conditions overleaf, which form part of this certificate.*

**domnick hunter**

**INDUSTRIAL DIVISION**

**TEST CERTIFICATE**



**domnick hunter limited**  
Dukeway, Team Valley Trading Estate,  
Gateshead, Tyne & Wear,  
England NE11 0PZ  
Tel: +44 (0)191 402 9000  
Fax: +44 (0)191 402 8256

**PAGE 1 of 2**

**CERTIFICATE NUMBER** : TV2198  
**COMPUTER NUMBER** : 20 820 0460  
**DESCRIPTION** : Modified E Extrusion  
**DATE** : 29 July 1998

The above components were tested as detailed below:-

**TEST METHOD** : Hydraulic  
**TEST MEDIUM** : Water  
**INITIAL TEST PRESSURE** : 50 Bar  
**DURATION** : 15 Minutes  
**EXTRUSION** : 94523

The test pressure was increased in intervals of 10 bar until failure occurred. Failure location occurred just off centre web (see attached drawing).

**FAILURE PRESSURE** : 112 barg

WITNESSED BY:	SIGNATURE	DATE
Domnick Hunter Limited	D. M. Miller	29.7.98
Lloyds Register of Shipping		29.7.98

**pure innovation**



A member of the domnick hunter group plc  
UK • AUSTRALIA • BRAZIL • CANADA • CHINA • DENMARK • FRANCE • GERMANY • INDONESIA • JAPAN • MALAYSIA •  
NORWAY • SINGAPORE • SPAIN • SWEDEN • THAILAND • USA

Registered Number 781043 England  
Registered Office: Durham Road Binley CH5 2



OIL-WATER COMPRESSED AIR AND GAS FILTERS PNEUMATIC COMPRESSED AIR DRYERS OILWATER SEPARATORS BREATHING AIR PURIFIERS GAS GENERATORS OILY FILTRERS CUSTOM DESIGN & MANUFACTURE



domnick hunter limited  
Dukesway, Team Valley, Trading Estate  
Gateshead, Tyne & Wear,  
England-NE11 0PZ.  
Tel: (44) 0191 402 9000  
Fax: (44) 0191 482 6298

**domnick hunter**

INDUSTRIAL DIVISION

TEST CERTIFICATE

PAGE 1 of 2

CERTIFICATE NUMBER : TV1957  
COMPUTER NUMBER : 51 833 001  
DESCRIPTION : DME & DMP 012-040  
DATE : 11 March 1997

The above components were tested as detailed below:-

TEST METHOD : Hydraulic  
TEST MEDIUM : Water  
INITIAL TEST PRESSURE : 50 Bar  
DURATION : 15 Minutes  
EXTRUSION : 6AU6067

	<b>SUPPORTING DOCUMENT</b> NOTED FOR INFORMATION
As referred to in the document numbered below	
PPD 770215/2-476	
Date: 11 APR 1997 Initials: CJA	
Pressure Plant Department Engineering Services Group LLOYD'S REGISTER, LONDON	

The test pressure was increased in intervals of 10 bar until failure occurred.  
Failure location occurred at a position between the interface of column and  
inlet/outlet head (see Figure 1).

FAILURE PRESSURE : 110 barg

WITNESSED BY:	SIGNATURE	DATE
Domnick Hunter Limited	<i>D. McMillan</i>	11.3.97
Lloyds Register of Shipping	<i>R. R. OPENSHAW</i>	11.3.97

Authorised to  
Lloyd's Register of Shipping  
Newcastle upon Tyne  
Phone: 0191 226 7727

**pure inno ation**

a member of the domnick hunter group plc

UK • AUSTRALIA • BRAZIL • CANADA • CHINA • DENMARK • FRANCE • GERMANY • JAPAN • MALAYSIA • SINGAPORE  
• SPAIN • THAILAND • USA

Registered Member of the Institution of Mechanical Engineers  
Registered Office, Furness House, 100, Broad Street, Birmingham B1 2JN

DMP012-040

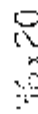
[illegible]

10

11



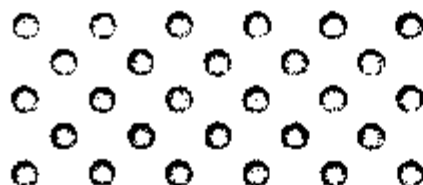

**domnick hunter**

**INDUSTRIAL DIVISION**

**"D"**



**domnick hunter limited**  
 Dukeway, Team Valley Trading Estate,  
 Gateshead, Tyne & Wear,  
 England NE11 0PZ  
 Tel: +44 (0)191 482 9000  
 Fax: +44 (0)191 482 6296

This is the exhibit marked 'D' referred to in the Statutory Declaration of Duncan Swan.

Before me

Notary Public

(Exhibit D - Material Certificates for Extrusion)

pure innovation



a member of the domnick hunter group plc  
 UK • AUSTRALIA • BRAZIL • CANADA • CHINA • DENMARK • FRANCE • GERMANY • INDONESIA • JAPAN • MALAYSIA •  
 NORWAY • SINGAPORE • SPAIN • SWEDEN • THAILAND • USA

Registered Number 781043 England  
 Registered Office: Durham Road Birtley DH3 2SF



FEDERAZIONE EUROPEA D'ORGANISMI DI CONTROLLO



Abnahmeprüfzeugnis

Inspection Certificate

Certificat de Réception

(EN 10204-3.1, A)

Certificato di Collaudo Materiali

Prüf-Nr. - Inspection No. 622047

Nº de certificat - Nº di collaudo:

Teil - Part - Partie - Parte:

Blatt - Page - Pagina:

2

Besteller - Customer - Acheteur - Committente:

Hoogovens Aluminium U.K. LTD. - Unit 2 a

Coal Road

GB Leeds, West Yorksh.

Hersteller - Manufacturer - Fabricant - Produttore:

Hoogovens Aluminium GmbH

Carl-Spaeter-Str. 10

56070 Koblenz

Prüfgegenstand - Article - Produit - Prodotto:

HOHLPROFIL, NAHTLOS/SEAMLESS HOLLOW PROFILE

Prüfgrundlagen/Anforderungen - Technical specifications/Requirements - Spécifications techniques/Exigences - Norme di controllo/Requisiti

EINZELGUTACHTEN DIN 1748 TEIL 1 UND IN ANLEHNUNG AN AD-W 6/1

Stoff - Material - Matière - Materiale:

ALMGSI0,5-F22

entsprechend - according to - suivant - secondo:

DIN 1725/1

Ausgabe - Edition - Edizione:

02.83

Lieferzustand - Delivery condition - Etat de livraison - Stato di fornitura:

GEGLUENT / HEAT TREATED

Erschmelzungsart - Melting process - Procédé d'élaboration - Procedimento di elaborazione:

E

Kennzeichnung - Marking - Marquage - Punteggiatura

ALMGSI0,5-F22

Herstellerzeichen - Brand of the manufacturer -

Marque du fabricant - Marchio del produttore:

Hoogovens Aluminium

Stempel des Sachverständigen - Inspector's stamp -

Paigone dell'esperto - Punteggiatura dell'ispettore:

Umfang der Lieferung - Extent of delivery - Lista descrittiva - Descrizione della fornitura:

T9W

Nr. Nr. Item No. Nº parte Nº pos.	Stückzahl No of pieces Qté Numero pezzi	Gegenstand Article - Désignation du produit - Tipo di prodotto	Schmelz-Nr. Heat No. Nº de couée Nº di colata	Probe-Nr. Test No. Nº d'aprouveta Nº di prova
		ES WURDEN AETZ- UND AUFDORNVERSUCHE DURCHGEFUEHRT. DIE GEMAESS AD-W6/1, ABSCHNITT 5.2.6 VORGESEHENE INNENDRUCK-PRUEFUNG IST NOCH DURCHZUFUEHREN.		0524-8

Die gestellten Anforderungen sind lt. Anlagen erfüllt. -

The requirements are fulfilled as per annex. - Les conditions imposées sont satisfaites suivant annexes. - I requisiti sono conformi ai requisiti richiesti come da allegati.

Ort - Place - Lieu - Località

Koblenz

Datum - Date - Data

18.11.1996

Anlagen: 1) Ergebnis der Prüfungen - Test results - Risultati dei test - Risultati delle prove

(Anlagen)

(Allegati)

Für weitere Anlagen s. letzte Seite von Anlage 1 - For further annexes, if any, see last page of annex 1 - Dans le cas d'annexes complémentaires, voir dernière page de l'annexe 1 - Nel caso di allegati ulteriori, consultare l'ultima pagina dell'annesso 1

Sachverständiger - The inspector - L'expert - L'ispettore

Dipl.-Ing. Zöge

Prüf-Nr. 622047  
Inspection No  
Certificat N°  
N° di collaudo

Tail	Blatt
Part	Page
Partie	Page
Parte	Pagina

**Mechanische Prüfungen – Mechanical tests – Essais mécaniques – Prove meccaniche**

Probe-Nr. Test No N° d'éprouvette N° di prova	Probenabmessung Dim. of specimen Dim. de l'éprouvette Dim. delle provette		Probenform Specimen Profilvament Profilvamento		Prüftemperatur Test temperature Température d'essai Temperatura di prova		Streck-/Zuggrenze Tensile strength Tensile strength Limite di snervamento Limite di snervamento		Zugversuch Tensile test Tensile test Tensile test		Bruchversuch Impact test Impact test Impact test		Schlagarbeit-Energie of impact Energia de catura-Energie d'urtorio Kerschlagarbeit-Impact strength Resilience-Resilience Krischuchanteil-Cryst proportion Particristalline-Proporzione cristallina Erweiterung-Expansion Elongation-Expansion Härte (Einheiten)-Hardness Durezza	
	Dicke Thickness Épaisseur Spessore	Breite Width Largeur Larghezza	Ø Ø Ø Ø	Ø Ø Ø Ø	Ø Ø Ø Ø	°C	N/mm²	N/mm²	%	%	J	J	J	J
	mm	mm												
ANFORDERUNG / REQUIREMENTS														
PROBENZUSTAND GEGLUHT HEAT TREATMENT CONDITION OF TEST PIECE HEAT TREATED														
ZUGVERSUCH / TENSILE TEST L RPO.2 LO=50 20 > 160 > 220 > 12														
PROBENZUSTAND GEGLUHT HEAT TREATMENT CONDITION OF TEST PIECE HEAT TREATED														
ZUGVERSUCH, FLACHPROBE / TENSILE TEST, RECTANGULAR SPECIMEN RPO.2 LO=50														
0523-1	5.82	12.53	L	01	20	212	246	16.0	DYM-PROBE/SPECIMEN					
0523-1			L	01	20				2	23	23	23	23	
0523-2	5.83	12.50	L	01	20	216	252	14.0	2	23	21	23	22	
0523-2			L	01	20				2	20	22	22	21	
0524-1	5.91	12.34	L	01	20	205	253	15.0	2	23	23	22	22	
0524-1			L	01	20				2	23	23	22	22	
0524-2	5.91	12.26	L	01	20	189	245	18.0	2	23	23	22	22	
0524-2			L	01	20				2	23	23	22	22	
0524-3	5.86	12.33	L	01	20	204	254	15.0	2	23	23	23	23	
0524-3			L	01	20				2	23	23	23	23	
0524-4	5.87	12.18	L	01	20	213	254	15.0	2	20	20	20	20	
0524-4			L	01	20				2	20	20	20	20	
0524-5	5.91	12.67	L	01	20	210	253	15.0	2	20	20	22	20	
0524-5			L	01	20				2	20	20	22	20	
0524-6	5.88	12.40	L	01	20	212	253	14.0	2	22	22	20	21	
0524-6			L	01	20				2	23	23	25	23	
0524-7	5.91	12.42	L	01	20	183	239	16.0	2	23	23	25	23	
0524-7			L	01	20				2	25	25	25	25	
0524-8	5.89	12.44	L	01	20	177	236	18.0	2	25	25	25	25	
0524-8			L	01	20				2	26	26	26	26	
0525-1	5.90	12.31	L	01	20	179	234	17.0	2	26	26	26	26	
0525-1			L	01	20				2	26	26	26	26	

On - Place - Lieu - Localité

## Koblenz

Datum - Date - Date

18.11.199

Der Sachverständige - The Inspector  
L'expert - L'ispettore

Dipl.-Ing. Zöge

Anlage - Annex - Annexe - allegato 1

Prüf-Nr. 622047  
 Inspection No  
 Certificat N°  
 N° di collaudo

Teil Blatt 2  
 Part Page  
 Partie Page  
 Parte Pagina

## Mechanische Prüfungen - Mechanical tests - Essais mécaniques - Prove meccaniche

Probe-Nr. Test No n° d'éprouvette N° di prova	Probenabmessung Dim. of specimen Dim. de l'éprouvette Dim. della provetta		Probenentnahme Specimen Prélèvement Prelevamento		Prüftemperatur Test temperature Température d'essai Temperatura di prova	Streck-/Zuggrenze Yield point Point d'écoulement Limite di snervamento	Tear strength Résistance à la traction Carica di rottura	Elongation Allongement Allungamento	Reduction of area Réduction de surface Riduzione di sezione	Schlagarbeit - Energy of impact - Energie de rupture - Energia di rottura Kerbschlaghärte - Impact strength - Résilience - Resilienza Kristallbruchanteil - Crystal proportion Particellulanteil - Porzione cristallina Brüchigkeit - Brittleness Festigkeitsverlust - Fatigue strength Härte (Einheiten) - Hardness - Durezza - Durezza				T/n
	mm	mm	Ort - Location Lieu - Zone	Richtung Direction - Sense Posizione						1 = [J] 2 = [J/cm²] 3 = [N] 4 = [mm 10⁻³] 5 = [N] 6 =	1	2	3	
0525-2	5.92	12.57	L	01	20	177	233	17.0						
0525-2			L	01	20					2	28	26	26	26
0525-3	5.89	12.49	L	01	20	176	240	16.0						
0525-3			L	01	20					2	25	25	25	25
0525-4	5.94	12.67	L	01	20	182	236	16.0						
0525-4			L	01	20					2	25	25	25	25
0525-5	5.91	12.40	L	01	20	184	237	17.0						
0525-5			L	01	20					2	25	23	25	24
0525-6	5.91	12.68	L	01	20	180	233	17.0						
0525-6			L	01	20					2	25	26	26	25

ERLÄUTERUNGEN ZU DEN SCHLÜSSELN FÜR ORT / RICHTUNG / LAGE  
 EXPLANATION OF THE CODES FOR LOCATION/DIRECTION/POSITION  
 L = LÄNGS / LONGITUDINAL  
 01 = GESAMTDICKE / TOTAL THICKNESS

## SONSTIGE PRÜFUNGEN / OTHER TESTS

BESICHTIGUNG: OHNE BEANSTANDUNG  
 MASSKONTROLLE: OHNE BEANSTANDUNG  
 VISUAL CHECK: WITHOUT OBJECTION  
 DIMENSIONAL CHECK: WITHOUT OBJECTION

## WEITERE ANLAGEN / FURTHER ENCLOSURES:

WERKSZEUGNIS / WORKS REPORT EN 10204-2.2  
 SCHMELZENANALYSE DURCH DEN HERSTELLER DER BLECHERZEUGNISFORM  
 - SIEHE ANLAGE  
 HEAT ANALYSIS BY THE MANUFACTURER OF PLATE - SEE ANNEX

Ort - Place - Lieu - Località

Datum - Date - Data

 Untersachverständige - The inspectors  
 L'expert - L'espertore

Koblenz

18.11.1996

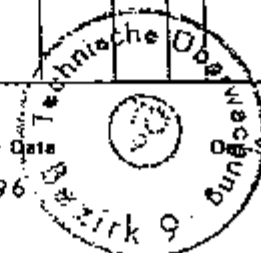

Dipl.-Ing. Zöge

# Werkszeugnis

Works Certification Certificate de Fabrication  
nach DIN 50049/2.2  
according to DIN 50049/2.2 selon DIN 50049/2.2  
des of de

Hoogovens Aluminium Profitechnik GmbH  
Postfach 920 · D-5400 Koblenz · Telefon: (02 61) 8 91-0

Zu Lieferschein Nr.  
Bill of delivery No.  
Bulletin de livraison No.

1101807

Hoogovens Aluminium

Gesteller: Hoogovens Aluminium UK Ltd., Unit 2A, Coal Road  
GB-LEEDS, West Yorksh. LS142A

Ihre Auftrags-Nr.: Y 14843

Unsere Auftrags-Nr.: 83/73

Abmessungen:	Stück:	Gelieferte Menge:	Los-Nr.:	Probe-Nr.:
224 x 104 mm	60	1887 kg	22090	0523
	235	5809 "		0525
	327	8092 "		0524

Werkstoff: Hoogovens Aluminium 6022 " / AlMgSi0,5 F22 / Sonstige

Lsg-Nr.	Gieß-Nr.	Si	Fe	Cu	Mn	Mg	Cr	Zn	Ti	einzel	zus.
Probe-Nr.		0,30 0,6	0,10 0,30	max. 0,10	max. 0,10	0,35 0,6	max. 0,05	max. 0,15	max. 0,10		
0523	6AU 6082	0,51	0,18	0,01	0,01	0,49	0,004	0,01	0,012		
0525	6AU 6093	0,53	0,21	0,00	0,03	0,50	0,004	0,01	0,013		
0524	6AU 6094	0,54	0,20	0,00	0,02	0,50	0,003	0,01	0,014		

Bemerkungen: Ein Element, das mit weniger als 0,01 % in der chem. Zusammensetzung enthalten ist, wird nicht aufgeführt.

Koblenz, den 5.11.96/ed

Hoogovens Aluminium Profitechnik GmbH

Metallurgische Abteilung

*[Signature]*



**Norfran  
Aluminium  
Ltd.**

Registered Number 1685455 England

Abnahmeprüfzeugniss  
DIN 50049.3.1B

[illegible]

Es wird bestätigt, daß die Lieferung den vereinbarungen bei der bestellannahme entspricht.

FOR NORFRAN ALUMINIUM LTD.  
WORKS INSPECTOR.  
"arkssachvartandiga.

QC 60/1



**Norfran  
Aluminium  
Ltd.**

**West Chilton Trading Estate,  
NORTH SHIELDS,  
Tyne & Wear. NE29 7TY  
Tel.: (0191) 258 2611  
Fax. No.: (0191) 257 1549**

Registered Number 1686435 England

# INSPECTION CERTIFICATE

Abnahmeprüfzeugniss  
DIN 50049.3.1B

CUSTOMER. Besteller. DOMINICK HUNTER LTD	CUSTOMER ORDER No. Besteller Nr. 1100174	WORKS ORDER No. Werks Nr. N.A.
BATCH No. Los Nr. B599	MATERIAL. Werkstoff. ALUMINIUM ALLOY.	CONDITION. Lieferzustand. CAST
PRODUCT. Erzeugnisform. M101 OUTLET HEAD	PART No. Struck Nr. 20106 6400	QUANTITY. Anzahl. 120

[illegible]

Es wird bestätigt, daß die Lieferung den vereinbarungen bei der bestellennahme entspricht.

For NORFRAM ALUMINIUM LTD.  
WORKS INSPECTOR,  
"Verksachvertändige."

QC 60/1



**Norfran  
Aluminium  
Ltd.**

**West Chilton Trading Estate,  
NORTH SHIELDS,  
Tyne & Wear. NE29 7JY  
Tel.: (0191) 258 2611  
Fax. No.: (0191) 257 1549**

Registered Number 1050425 England

## DIN 50049.3.18

CUSTOMER. Besteller.	CUSTOMER ORDER No. Besteller Nr.	WORKS ORDER No. Works No.
DOMINICK HUNTER	94400	NA
ATCH No. os Nr.	MATERIAL. Werkstoff.	CONDITION. Lieferzustand.
BS15	ALUMINIUM ALLOY	CASE
ROST. riform.	PART No. Struck Nr.	QUANTITY. Anzahl.
MIDI SUBPLATE	201078500	170

[illegible]

Es wird bestätigt, daß die Lieferung von Verbindungen bei der Bestellung erfolgt.

WILSON ALUMINUM 1119

15508

Appendix 1





**Norfran  
Aluminium  
Ltd.**

West Chilton Trading Estate,  
NORTH SHIELDS,  
Tyne & Wear. NE29 7TY  
Tel.: (0191) 258 2611  
Fax. No.: (0191) 257 1549

Registered Number 1686455 England

# INSPECTION CERTIFICATE

Abnahmeprüfzeugniss  
DIN 50049.3.1B

CUSTOMER. Besteller. DOMINICK HUNTER LTD	CUSTOMER ORDER No. Besteller Nr. 533171	WORKS ORDER No. Werks Nr. N4948
BATCH No. Los Nr. [REDACTED]	MATERIAL. Werkstoff. ALUMINIUM ALLOY.	CONDITION. Lieferzustand. CAST
DUCT. Erzeugnisform. PURGE HOUSING	PART No. Struck Nr. 20 305 5200	QUANTITY. Anzahl. 500

[illegible]

Es wird bestätigt, daß die Lieferung den vereinbarungen bei der bestellannahme entspricht.

I MORFAN ALUMINIUM LTD.  
 WORKS INSPECTOR.  
 Werksachsvartande.

QC 60/1

TEST CERTIFICATE (according to DIN 50497/3.1B)

PAGE: 1

DELIVERY NOTE-No.: 901070

ITEM: 1

HOOGOVENS ALUMINIUM UK,  
LTD. - UNIT 2 A  
COAL ROAD

ORDER NO. PURCH. T. Y 34045  
ORDER NO. TAN. T 93764  
SPEC. DIN 1725/1748

PROFIL-NO.: 22624

LEEDS, WEST YORKSHIRE, ENGLAND  
QUANTITY: 7.357 STK / 7854 KG

ALLOY : 6022 / AL MG SI 0,5 / F25

MECHANICAL PROPERTIES:

Sample No.	Sample direct.	Yld St. Rp 0,2	U.T.S Rm	Elongat AS/10X	Brinell HB	Elec-Conductivity
1	L	237	264	10,4	85	

CHEMICAL COMPOSITION : (%), remainder AL CAST-NO : 6022-6A06059

Si	Fe	Cu	Mn	Mg	Cr	Zn	Ti	B
0,50	0,22	0,00	0,01	0,47	0,002	0,01	0,013	
Zr	Pb	Ni	Sn	Be	Na	Li	C	H2
						0,00		
Ca	Ri	Cd	Al	Tl				

Elements without numerical data have a lower concentration than 0.01%.

Koblenz. 7.10.96

*Rechner*  
The expert

Hoogovens Aluminium

TEST CERTIFICATE

(according to DIN 50049/3.1B)

PAGE 1

HOOGOVENS ALUMINIUM U.K.  
LTD. - UNIT 2 A  
COAL ROAD

DELIVERY-NOTE-No.: 1101807  
ITEM: 2

ORDER NO. PURCH.: Y 14844  
ORDER NO. MAN.: 83773  
SPEC.: DIN 1725/1740

GB

LEEDS, WEST YORKSHIRE LS14 2AD  
CUSTOMER: PROFIL: DOUBLE HOLLOW NEW  
QUANTITY: 562 STK./ 13901 KG

ALLOY : 6022 / AL MG SI 0,5 / F22

MECHANICAL PROPERTIES:

Sample No.	Sample	Yld St. direct.	U.T.S. Rp 0,2 Rm	Elongat AS/A10X HB	Brinell Elec. Conductivity HB
0524	L	205	253	14,6	
0524-1	L	189	245	17,8	
0524-2	L	204	254	14,6	
0524-3	L	213	254	15,4	
0524-4	L	210	253	15,4	
0524-5	L	212	253	14,4	
0524-6	L	183	239	16,2	
0524-7	L	177	236	18,4	

CHEMICAL COMPOSITION : (%), remainder AL

CAST-NO : 6022-6AU6094

Si 0,54	Fe 0,20	Cu 0,00	Mn 0,02	Mg 0,50	Cr 0,003	Zn 0,01	Ti 0,014	B
Zr	Pb	Ni	Sn	Be	Na	Li 0,00	V	H2
Ca	Bi	Cd	Al	Tl				

Elements without numerical data have a lower concentration than 0.01%.

Kohlenz, 31.01.97

*Aluminum*  
The expert

Hoogovens

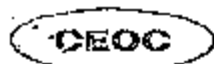

CENTRATION EUROPÉENNE D'ORGANISMES DE CONTRÔLE



Abnahmeprüfzeugnis

Inspection Certificate

Certificat de Réception

(EN 10204-3.1. A 1)

Certificato di Collaudo Materiali

Prüf-Nr - Inspection No - 622047

Nº de certificat - Nº di collaudo:

Teil - Part - Parte - Parte:

Blatt - Page - Pagina: 1

Besteller - Customer - Acheteur - Committente:

Hoogovens Aluminium U.K. LTD. - Unit 2 a  
Coal Road

GB Leeds, West Yorksh.

Hersteller - Manufacturer - Fabricant - Produttore:

Hoogovens Aluminium GmbH

Carl-Spaeter-Str. 10

56070 Koblenz

Prüfgegenstand - Article - Produit - Prodotto:

HOHLPROFIL, NAHTLOS/SEAMLESS HOLLOW PROFILE

Prüfgrundlagen/Anforderungen - Technical specifications/Requirements - Spécifications techniques/Exigences - Norme di controllo/Requisiti

Bestell-Nr. - Order No - Nº de commande -

Nº dell'ordine:

Y 14844

verm. - dated - date - in data: 04.11.96

Werks-Nr. - Works No - Nº usine - Commessa Nº:

83773

EINZELGUTACHTEN DIN 1748 TEIL 1 UND IN ANLEHNUNG AN AD-W 6/1

Stoff - Material - Matière - Materiale:

entsprechend - according to - suivant - secondo:

Ausgabe - Edition - Edizione:

ALMGSI0,5-F22

DIN 1725/1

02.83

Lieferzustand - Delivery condition - Etat de livraison - Stato di fornitura:

GEGLUEHT / HEAT TREATED

Erschmelzungsart - Melting process - Procédé d'élaboration - Procedimento di elaborazione: E

Kennzeichnung - Marking - Marquage - Punzonatura

Herstellerzeichen - Brand of the manufacturer -

Marque du fabricant - Marchio del produttore:

ALMGSI0,5-F22

SCHMELZE-NR. / HEAT-NO

PRUEFLOS / TEST LOT

PROBE-NR. / SPEC.-NO

Hoogovens Aluminium

Stempel des Sachverständigen - Inspector's stamp -

Poinçon de l'expert - Punzione dell'ispettore:

790

Umfang der Lieferung - Extent of delivery - Liste descriptive - Descrizione della fornitura:

Pos.Nr. Item No Nº poste Nº pos.	Stückzahl No of pieces Qté Numero pezzi	Gegenstand Article - Désignation du produit - Tipo di prodotto	Schmelz-Nr. Heat No Nº de coulée Nº di colata	Probe-Nr. Test No Nº d'éprouvette Nº di prova
01	60	HOHLKOERPER, GEPRESST/DRAWN HOLLOW COMP. B/W= 224 MM; HT= 104 MM; SLG= 1600 MM PROFIL NR. 22090	6AU-6082	0523-1 0523-2
02	235	HOHLKOERPER, GEPRESST/DRAWN HOLLOW COMP. B/W= 224 MM; HT= 104 MM; SLG= 1246 MM PROFIL-NR. 22090	6AU-6093	0525-1 0525-2 0525-3 0525-4 0525-5 0525-6
02	327	HOHLKOERPER, GEPRESST/DRAWN HOLLOW COMP. B/W= 224 MM; HT= 104 MM; SLG= 1246 MM PROFIL-NR. 22090	6AU-6094	0524-1 0524-2 0524-3 0524-4 0524-5 0524-6 0524-7

Die gestellten Anforderungen sind lt. Anlagen erfüllt. -

The requirements are fulfilled as per annex. - les conditions imposées sont satisfaites suivant annexes. - i requisiti sono conformi ai requisiti richiesti come da allegati.

Ort - Place - Lieu - Località

Koblenz

Datum - Date - Data

18.11.1996

Anlagen: 1) Ergebnis der Prüfungen - Test results - Résultats des essais - Risultati delle prove

(Annexes)

(Allegati)

Weitere Anlagen: letzte Seite von Anlage 1

For further annexes, cf. esp. 1

Per ulteriori allegati, vedere la 1ª pagina dell'annesso 1 -

Per ulteriori allegati, vedere l'ultima pagina dell'allegato 1

Sachverständige - The inspa-  
L'expert - l'ispettore

Dipl.-Ing. 70ge

# REMI CLAEYS ALUMINIUM

N.V. Remi Claeys Aluminium  
Kortemarkstraat 52  
B-3810 Lichtervelde  
Tel.: (051) 72 97 11 Telex: 81.674 clays b  
Telefax: (051) 72 21 26

BTW/TVA: BE 405.171.077  
H.R. Oostender 16.280

Generale Bank Brugge: 280-0202930-13  
BBL Brugge: 350-0009327-86  
Kredietbank Roeselare: 472-1002301-79

Voor Nederland:  
Credit Lyonnais Gent: 613-0011150-61

METCALFE COMPONENTS SCOTLAND  
LIMITED  
RIVER BANK RD. NORTH HYLTON RD.  
SR53JJ SUNDERLAND CO DURHAM  
UNITED KINGDOM.

CERTIFICATE OF COMPLIANCE NR 46053 40676 22650/001

16

ARTICLE : 451/423

ALLOY : 6063

ARTHR. CUST. 208200460

YOUR REFER. MICK BROWN

SPECIFICATION OF THE PRODUCT : ALUMINIUM EXTR. PROFILE

PACK NO.	NO PIECES	LENGTH	TOL. LENGTH	CHARGE NO	CAST NO
22691-	15	1250 MM	- 3 + 3	94522	37225
22690-	15	1250 MM	- 3 + 3	94522	37225
22683-	15	1250 MM	- 3 + 3	94522	37225
22694-	15	1250 MM	- 3 + 3	94522	37225
22729-	15	1250 MM	- 3 + 3	94523	37225
22700-	15	1250 MM	- 3 + 3	94523	37225
22783-	6	1250 MM	- 3 + 3	94523	37225

CHARGE NO	BB	TB	TD2	D10	D5
MIN	70	215	160	10,00	
MAX					
94522	81	232	195	12,00	
94523	81	232	195	12,00	

\*\*\*\*\*  
\* CHEMICAL COMPOSITION ACCORDING TO EN 573-3, STANDARD OR AA

* CAST NO	* SI	* Fe	* Cu	* Mn	* Mg	* Cr	* Zn	* Ti
MIN.	*	*	*	*	*	*	*	*
MAX.	*	*	*	*	*	*	*	*
37225	0,51	0,16	0,002	0,08	0,57	0,010	0,003	0,007

MATERIAL TESTING DEPARTMENT

Eigendomsvoorbehoud: zie algemene voorwaarden nr. 8.  
Réserve de propriété: voir conditions générales n° 8.